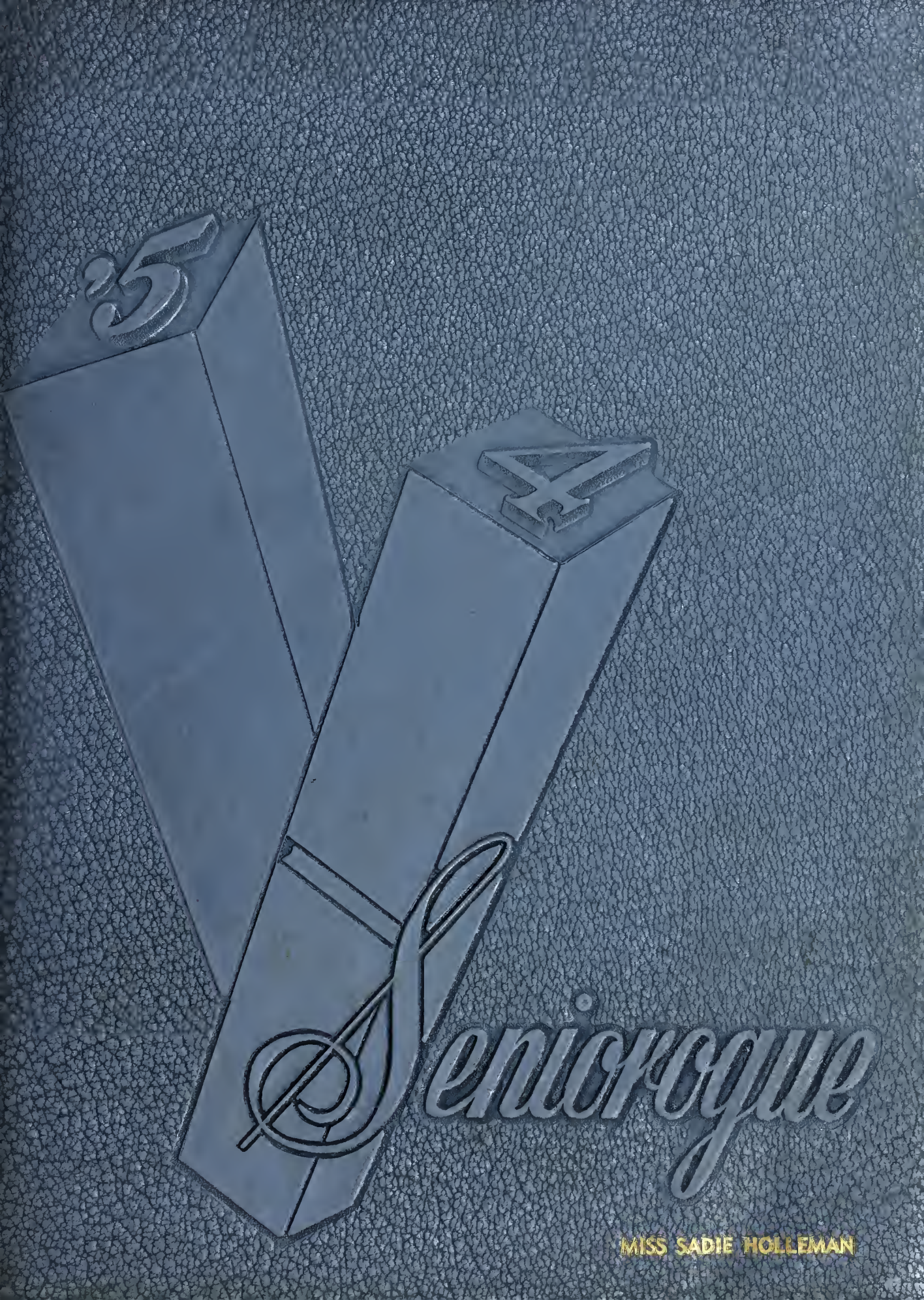
35
44
Seniorogue
MISS SADIE HOLLEMAN

Digitized by the Internet Archive
in 2016 with funding from
North Carolina Digital Heritage Center

https://archive.org/details/seniorogue195411sile

1954 SENIOROGUE

VOLUME 11

Published by

THE SENIOR CLASS
SILER CITY HIGH SCHOOL
Siler City, North Carolina

FOREWORD

We pause to picture for you a part of our happy days spent at Siler City High so you may share with us that phase of our lives filled with studying, friendship, and oft-times mischievous deeds.

We wish to stamp indelibly upon your minds these cherished memories—memories which might fade with time were there no reminder.

DEDICATION

To our coaches, Mr. Poston and Mr. Jones, who came to us three years ago, we dedicate this book. We feel they have helped us in many ways, and we can only hope to show the fruits of their interest in our future lives.

SENIOROGUE STAFF

Seated: Ann Joyce, *Associate Editor;* Miss Holleman, *Adviser;* Doris Seawell, *Editor-in-Chief; left to right:* Shirley Kelly, *Advertising Committee;* Jesse Watts, *Art Editor;* Florence Elkins, *Typist;* Linda Foust, *Typist;* Delores Murray, *Advertising Committee;* Joel Isley, *Art Editor;* Judy Clapp, *Business Manager;* Becky Brady, *Typist;* Charles Hammer, *Advertising Committee.*

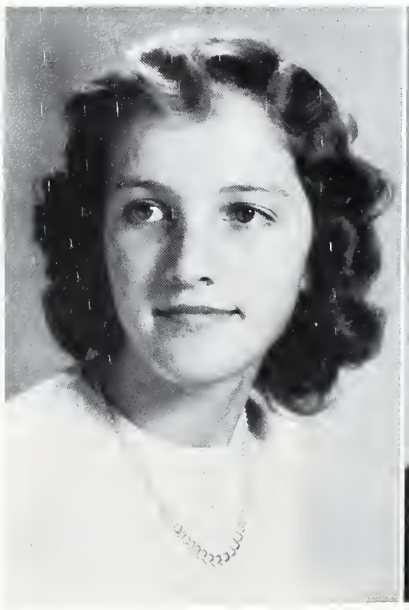

DORIS SEAWELL
Editor-in-Chief

JUDY CLAPP
Business Manager

FACULTY

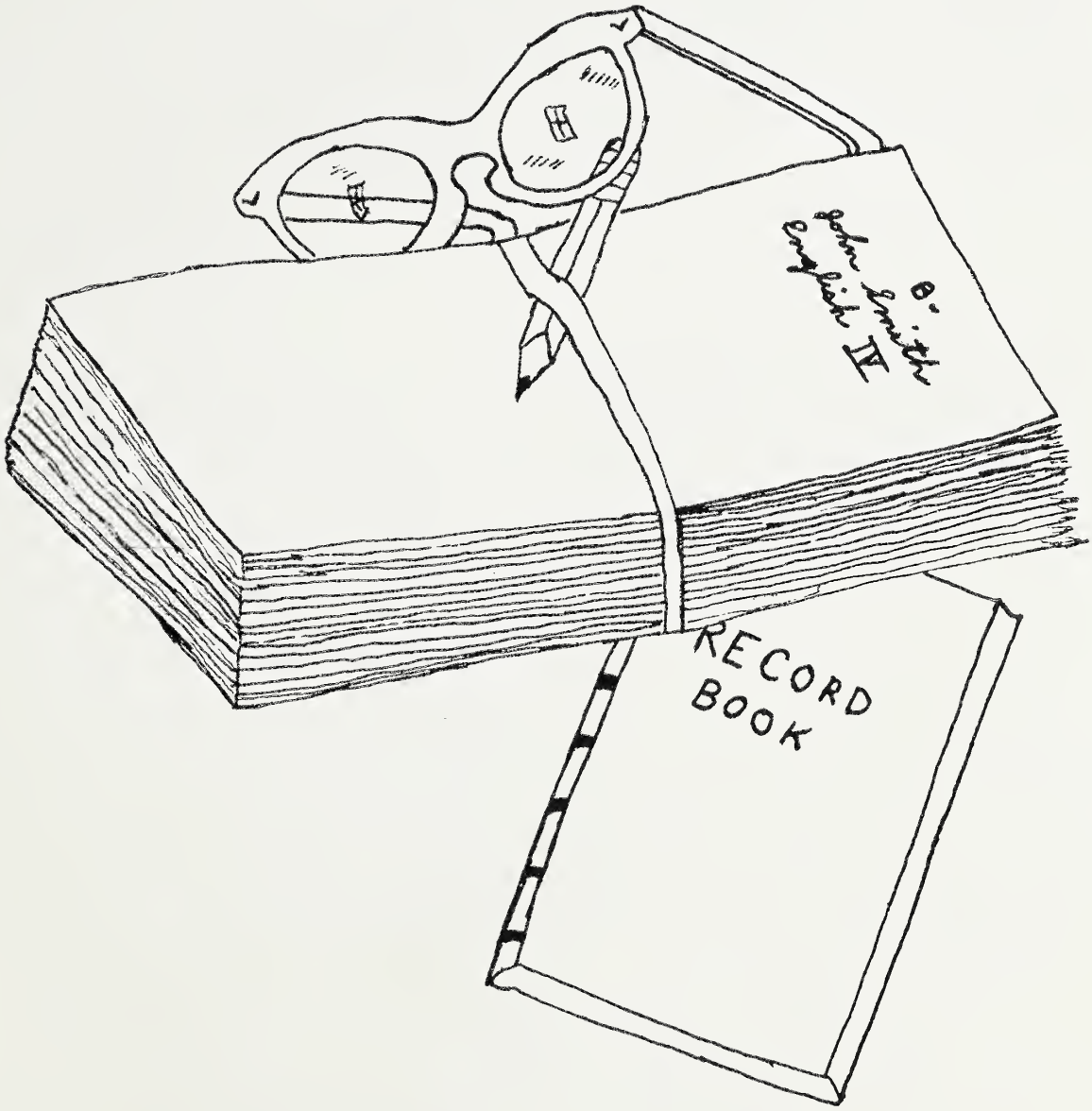

Mr. Paul Braxton
B.A. Elon College
Principal

Miss Sadie Holleman
B.A. Salem College
English and French

Mr. C. D. Wagstaff
B.S. N. C. State, Ohio State
Science

Mrs. J. D. Norwood
B.A. Meredith College
Commercial

Mr. Fred H. Poston
B.S. Wake Forest College
Mathematics

Mrs. B. D. Howard
B.S. Meredith College
Home Economics and Science

Mrs. Jim Lane
B.A. Meredith College
Science and English

Miss Ruth Smith
B.A. Elon College
English

Mrs. F. G. Brooks, Jr.
B.A. Greensboro College
Social Studies

Mr. Frank L. Halverson
B.S. Stout Institute
Menomonie, Wisconsin
Industrial Arts

STUDENT COUNCIL

ROWLAND H. THOMAS, JR.
President of Student Body

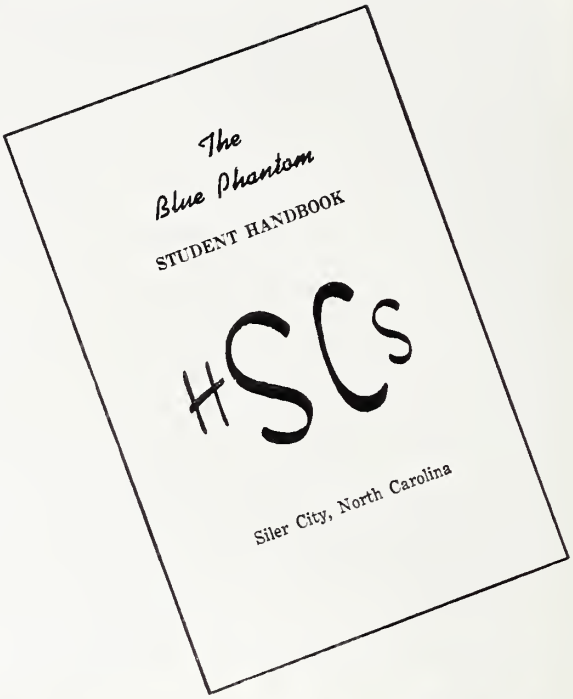

Seated left to right: Freshman representative, Frieda Morgan; Junior representative, Elsie Watts; Vice-President, Richard Clapp; Adviser, Mrs. Brooks; President, Rowland Thomas; Secretary, Paul Beane; Sergeant-at-Arms, Lewis Paschal; Sophomore representative, Jenny Elder; Junior representative, Gerald Phillips; *Standing, left to right:* Sophomore representative, Ted Setzer; Freshman representative, Nancy Wright; Senior representatives, Janie Greene and Bill Ellington.

SENIOR MARSHALS

Left to right, first row: Clyde Patterson, Pauline Wilson, Chief; Amber Morris; *Second row:* Beth Whitley, Dorothy Culberson; *Third row:* Peggy Johnson, Elsie Watts.

OFFICERS

PAUL DARDEN, JR.
President

LEWIS PASCHAL
Vice-President

NORMA JEAN SILER
Secretary

ZELMA ANDREWS
Treasurer

SENIOR CLASS

MASCOTS

PAT MORGAN
daughter of
Mr. & Mrs. Cecil Morgan, Jr.

STEVE BROOKS
son of
Mr. & Mrs. Ernest Brooks

GRADE PARENTS

Left to right: Mr. K. G. Clapp, Mrs. F. J. Boling, Mrs. R. H. Thomas, Mr. F. G. Brooks, Sr.

ZELMA ROSEL ANDREWS

seasick . . . temper . . . money wise

Glee Club 1, 2, 3, 4; 4-H Club 1, 2, 3, 4, Song Leader 4, Secretary 3, County Council President 3; Beta Club 2, 3, 4; Class Treasurer 4; Senior Marshal 3; F.T.A. Club, President 4.

DORIS GRAY BECK

marines . . . freckles . . . gift of gab

Softball 2, 4; 4-H Club 1; *Blue Flash* Staff 4; Beta Club 2, 3, 4; Glee Club 1, 2, 3, 4, Treasurer 4.

REBECCA ANN BRADY

Gyles . . . dairy farms . . . blonde

4-H 1; Glee Club 1, 2, 4; Annual Staff 4; *Blue Flash* 4; Class Testator 4; Secretary 3; Student Council Committee 3.

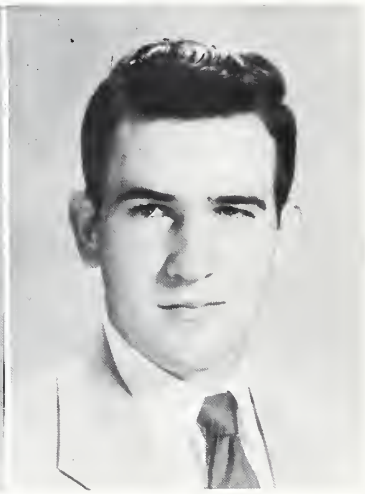

ELIZABETH JENNINGS BOLING

"Boosh" . . . pretty clothes . . . neatness plus . . . chocolate

Crosby Adams Music Club 1, 2, 3, 4; Basketball 2, 3, 4; Monogram Club 3, 4, Vice-President 4; Student Council Committee 3, 4; Business and Professional Women's Club Representative 4.

WANDLESS GYLES BROOKS

Becky . . . busses . . . good-looking

Bus Driver 2, 3, 4; Glee Club 4; 4-H Club 1.

JIM CUNNINGHAM BROOKS
"Big Jim" . . . Cadillac . . . teases Jerry . . . lazy

ANNIE LAURA BROOKS
"Lolly" . . . William Robert . . . agreeable . . . sweet

Glee Club 1, 2; 4-H Club 1, 2; *Blue Flash* 4; Softball 1, 3.

EDWARD ROYAL BUCKNER
"Edd" . . . blondes . . . lazy . . . poolroom fiend

Silk Hope 1, 2; Basketball 1, 2; Baseball 1, 2; Glee Club 4; Junior Rotarian 4; Substitute Bus Driver 3, 4.

IRIS LARUE BUCKNER
"Bunny" . . . wit . . . hails from Concord . . . loves to sing

Concord High 1, 2, 3; Glee Club 4.

JOE WESLEY BURKE
dark . . . cute . . . future teacher

Bus Driver 3, 4; Baseball 4.

JULIA EDWARDS CLAPP

"Judy" . . . chemistry worries . . . popular . . . short hair

Crosby Adams Music Club 1, 2, 3, 4; Cheerleader 3, 4, Chief 4; Girls' Monogram Club 3, 4, President 4; Co-Chairman Banquet 3; Business and Professional Women's Club Representative 4; Business Manager SENIOROGUE 4; Student Council Committee 3.

BETTY JEAN CRAVEN

"Red" . . . babytalk . . . red hair . . . men

Glee Club 1, 2, 3, 4; Softball 2; 4-H Club 2, 3, 4, Reporter 4, Program Chairman 4; *Blue Flash* 4.

BETTY ANN CURTIS

"Bet" . . . red on the head . . . Ann's chum . . . hospitals

4-H Club 1; Glee Club 1, 3, 4.

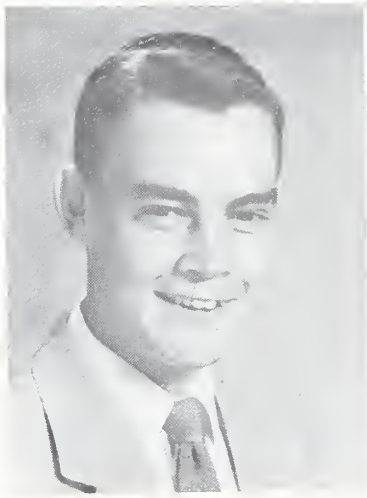

PAUL EDWARDS DARDEN, JR.

"Splurge" . . . store keeper . . . full of fun . . . French worm

Class President 4; Class Vice-President 2; Class Poet 4; Band 1, 2; Junior Rotarian 4; Football 3, 4; Boys' Monogram Club 3, 4, Sergeant-at-Arms 4.

JOHN CARSON DAVIS

"Pete" . . . school bus . . . girls . . . few words

Glee Club 4; Bus Driver 3, 4; Baseball 1; Basketball 3.

LINDA DRY

hotrods . . . nurse to be . . . loco

Basketball 2, 3, 4, Co-Captain 4; Cheerleader 4; Girls' Monogram Club 3, 4, Secretary 4; Crosby Adams Music Club 1, 2, 3, 4; Softball 2; Business and Professional Women's Club Representative 4; Student Council Committee Chairman 4.

FLORENCE ELIZABETH ELKINS

"Flo" . . . messin' around . . . pretty . . . thrilling the boys

Class Officer 2; 4-H Club 1, 2; Softball 1, 2, 3, 4; Cheerleader 4; Girls' Monogram Club 4; *Blue Flash* Staff 4; Annual Staff 4; Harvest Queen Representative 2; Student Council Committee 4; Business and Professional Women's Club Representative 4.

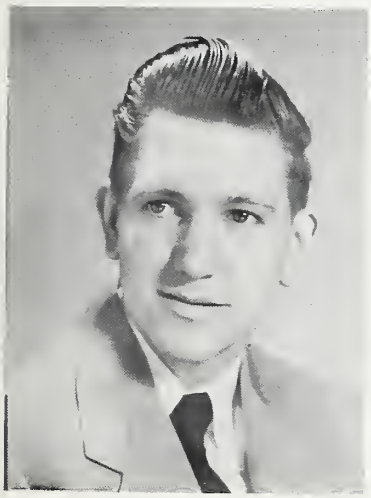

WILLIAM GYLES ELLINGTON

"Willie" . . . no girls allowed . . . blushes . . . a right guy

Class Representative Student Council 2, 4; Substitute Bus Driver 3, 4; Glee Club 4.

LINDA LOU FOUST

"Fousie" . . . always in a dither . . . food . . . Lu-Lu

Beta Club 2, 3, 4; Glee Club 1, 3, 4; Senior Marshal 3; Annual Staff 4; Softball 2; *Blue Flash* Staff 4; Librarian Assistant 1.

EMMA JANE GREENE

"Janie" . . . quiet! but nice . . . dependable . . . friendly

Crosby Adams Music Club 1, 2, 3, 4; Student Council Representative 4; Business and Professional Women's Club Representative 4; Girls' State 3; Softball 2.

SHIRLEY ANN GUNTER

curly hair . . . short . . . carefree

Glee Club 2, 3, 4.

CHARLES WAYNE HAMMER

appearance . . . history . . . smart

Boys' State 3; Class President 3; Class Historian 4; Beta Club 2, 3, 4, President 4; Football 3, 4; Monogram Club 3, 4.

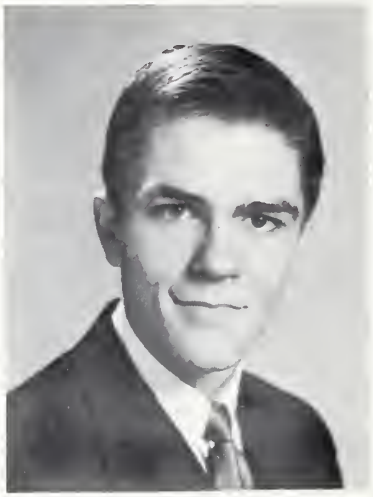

JOEL MARSHAL ISLEY

jokes . . . that crew cut . . . station wagon

Football 2, 3; Basketball 3, 4; Monogram Club 2, 3, 4; Annual Staff 4; Substitute Bus Driver 3, 4.

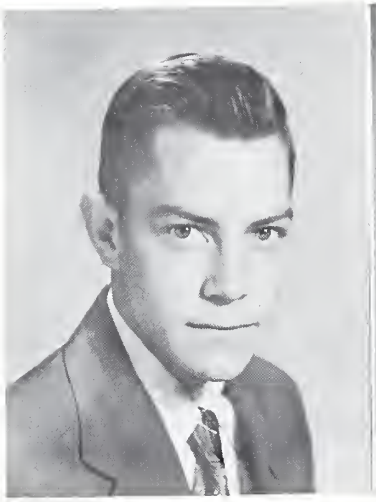

ARCHIE MACK JONES

always laughing . . . crook . . . Mack and Muff

Baseball 1, 2.

SHIRLEY ANNE JOYCE

"Susie" . . . third finger, left hand . . . personality plus

Glee Club 1, 2, 3, 4; Crosby Adams Music Club 4; *Blue Flash* Staff 4; Annual Staff 4; 4-H Club 1, 2, 3, Secretary 2, President 3; Class Prophet 4.

SHIRLEY FAYE KELLY

"Kelly" . . . nose for news . . . ad fiend . . . diamond on the finger

Basketball 1, 2, 3; Softball 1, 2; *Blue Flash* Staff 4; Crosby Adams Music Club 1, 2, 3, 4, Secretary 4; Girls' Monogram Club 3, 4, Yearbook Chairman 4; Annual Staff 4; Glee Club 1, 2; Band 1, 2; Harvest Queen Representative 1; Harvest Queen 4; Fashion Representative 2.

MARY CAROL LINENS

short . . . popcorn . . . men troubles(?)

Glee Club 1, 2, 3; *Blue Flash* 4.

HAROLD JENNINGS MILHOLEN

"Holly" . . . that hair . . . be-bop . . . eyes

Cooleemee, N. C. 1; Basketball 1; Glee Club 1, 4; Spelling Contest 1; 4-H Club 1, 2.

DELORES COSTELLO MURRAY

"Cossy" . . . car . . . going to the post office . . . cute trouble

Glee Club 1, 2, 3, 4; Basketball 1; Senior Marshal 3; Girls' State 3; *Blue Flash* 4; Annual Staff 4; Softball 2, 4; Beta Club 2, 3, 4, Secretary 4.

LEWIS GILBERT PASCHAL

little one . . . here, there and everywhere

Band 1, 2; Class President 2; Sergeant-at-Arms of Student Council 4; Class Vice-President 4; Football 4; Monogram Club 4; Junior Rotarian 4; Substitute Bus Driver 3, 4.

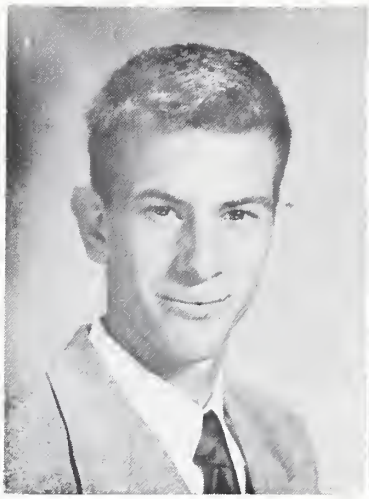

LARRY GYLES PATTERSON

"Nut" . . . bass voice . . . (Birds) . . . good guy

Bus Driver 2; Glee Club 4; Student Council Representative 3.

REBECCA ELOISE PHILLIPS

Shorthand worries . . . petite . . . Air Force . . . cute

Softball 1, 2, 3, 4; *Blue Flash* Staff 4; Glee Club 1, 2, 3, 4; 4-H Club 1; Class Representative to Student Council 2.

JERRY WAYNE PICKARD

baseball . . . neat . . . bashful flirt

Football 1, 2, 3, 4, Captain 4; Baseball 1, 2, 3, 4; Junior Rotarian 4; Vice-President of Class 2; High School King 2.

SHIRLEY JEAN PITTMAN

fast talker . . . Richard . . . French slave

Glee Club 1, 2, 3, 4; Softball 2, 4; 4-H Club 1; *Blue Flash* 4.

DORIS MYRTLE SEAWELL

"Dottie" . . . a laugh a minute . . . our editor . . . speed car

Glee Club 1, 2, 3, 4; *Blue Flash* 4; Editor-in-Chief SENIOROGUE 4; 4-H Club 1, 2, 3; Softball 2, 3, 4; Class Treasurer 3; Representative of B.P.W.C. 4.

NORMA JEAN SILER

brains incorporated . . . those eyes . . . silent Siler

Class Secretary 2, 4; Crosby Adams Music Club 1, 2, 3; Chief Senior Marshal 3; Student Council Representative 3; Cheerleader 4; Girls' Monogram Club 4; Beta Club 3, 4; Business and Professional Women's Club Representative 4; Future Teachers of America Club 4.

DAFFIE MAE SMITH

shorthand . . . A's . . . green eyes

Senior Marshal 3; Glee Club 1, 2, 3, 4; *Blue Flash* 4; Student Librarian 3, 4; 4-H Club 2, 3, 4, Secretary Treasurer 4, President of County Council 4.

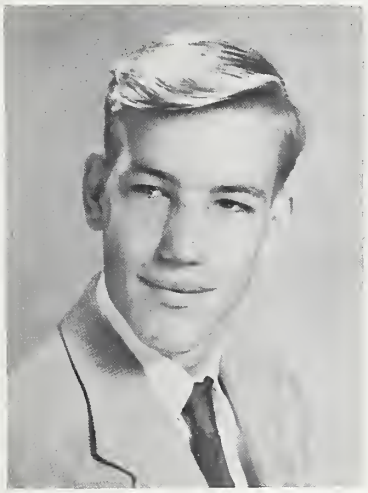

JERRY LEE SMITH

gab-happy . . . tall . . . pest

Lowell High School 1, 2; Science Club 1; Glee Club 4.

MARJORIE ANN SPENCE

"Marge" . . . Bennett . . . cuttin' up . . . Buick . . . freckles

Class Officer 1; Beta Club 2, 3; Softball 1, 2; Future Teachers of America Club 4; Crosby Adams Music Club 1, 2, 3, 4, Vice-President 3, President 4.

BARBARA ANN STONE

"Bobbie" . . . accent . . . mouth . . . blue eyes

De Witt High 1; Band 1; Band Club 1; Student Council Representative 1; Glee Club 1; Softball 1, 2, 3, 4.

ANNA BYRD STOUT

"Birdie" . . . Larry's girl . . . slim . . . blue rims

Glee Club 3, 4; Horton Recitation Winner 3.

HELEN FAYE THOMAS

"Pee Wee" . . . dark haired . . . giggles

Glee Club 1, 2, 3; 4-H Club 1, 2; *Blue Flash* 4.

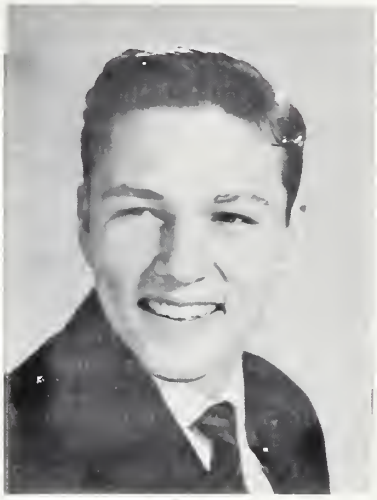

ROWLAND THOMAS, JR.

"Rollo" . . . gift of women . . . popular . . . clothes

Football 1, 2, 3, Co-Captain 4; Basketball 3, 4; Baseball 1, 2, 3, 4; Monogram Club 1, 2, 3, 4; Beta Club 2, 3, 4; Glee Club 1, 2, 3, 4; Student Council Vice-President 3, President 4; Class President 1; Class Vice-President 3; Band 1, 2; Junior Rotarian 4; Senior Marshal 3.

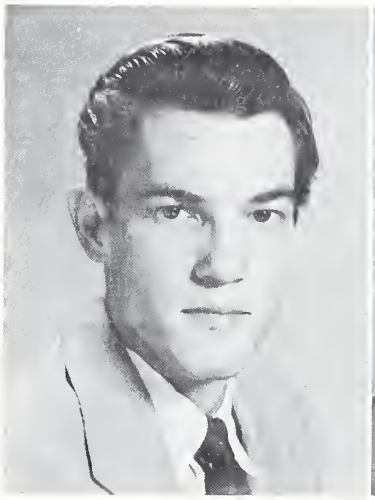

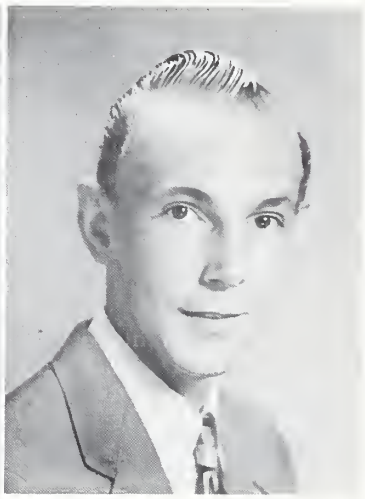

JESSE REID WATTS

lean' n' lanky . . . ladies' man . . . taller than me

Annual Staff 4; Junior Rotarian 4; High School King 4.

JAMES EARL WOMBLE

radio man . . . hard worker . . . nice

Class Baby
Betty Jean Craven
Jimmy Brooks

Best Dressed
Shirley Kelly
Charles Hammer

Most Talkative
Doris Beck
Mack Jones

Cutest
Eloise Phillips
Joe Burke

Best Looking and Biggest Flirt
Florence Elkins
Jerry Pickard

Most Conceited
Judy Clapp
Charles Hammer

Most Athletic
Linda Dry
Rowland Thomas

Wittiest
Iris Buckner
Buddy Darden

Most Courteous
Marjorie Spence
Bill Ellington

Most Studious
Janie Green
Jesse Watts

Best Personality
Anne Joyce
Buddy Darden

Best All Round
Dottie Seawell
Jesse Watts

Most Likely to Succeed
Norma Jean Siler
Charles Hammer

Most Absent-Minded
Shirley Pittman
Joel Isley

Laziest
Senior Class

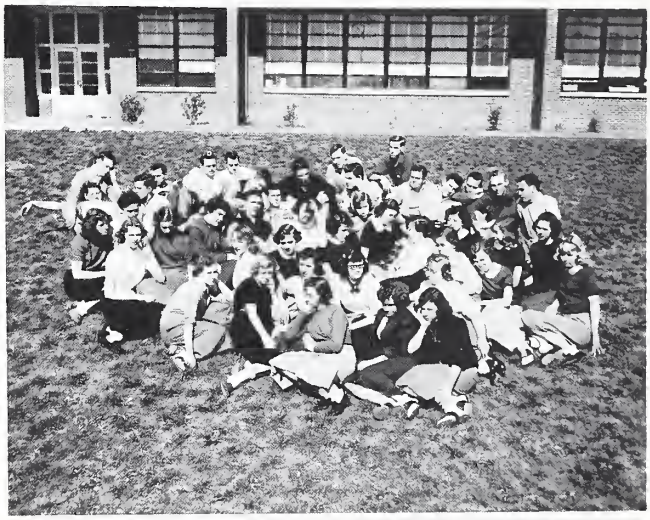

RAINS ???

Watch out boys

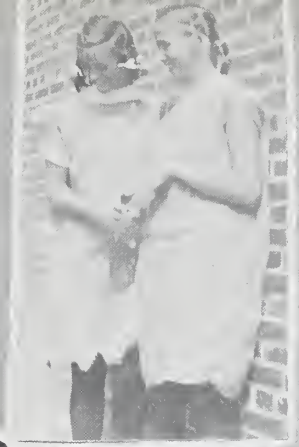

Fashion Models

Tea for Two

Don't Let it blow up!

O.P. Party

???? Pat

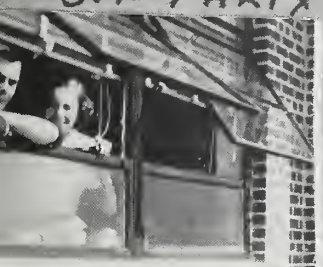

Look out the window

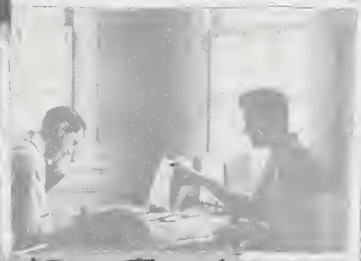

Big Test

Phooey Red!

"Cuties

Brown Mule, please

Concentration

Those messy Seniors

OFFICERS

JIMMY THOMAS
President

EDDIE ROBERTS
Vice-President

PAULINE WILSON
Secretary

MARIAN DIXON
Treasurer

JUNIOR CLASS

Wayne Andrews
Christine Barker
Carolyn Beaty

James Brewer
Joseph Brown
Richard Clapp

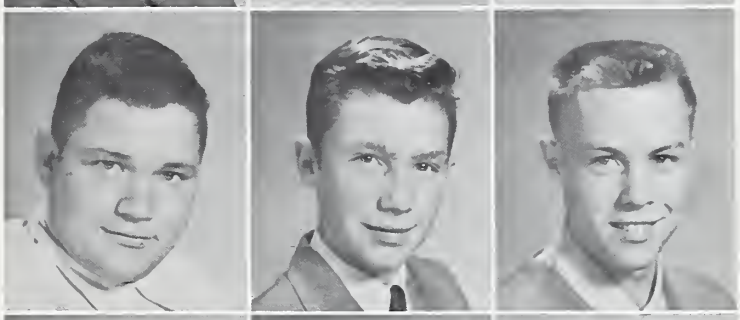

Shirley Collins
Dorothy Culberson
Jack Daurity

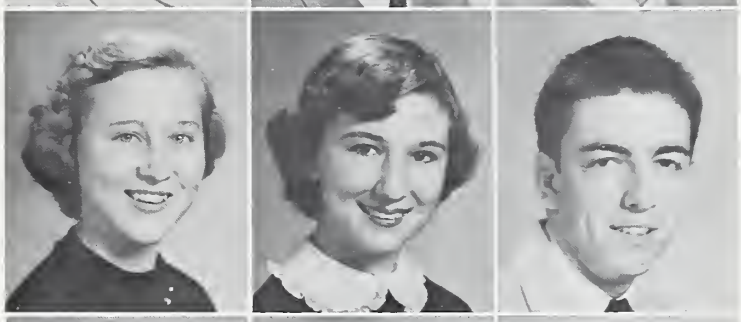

Joe Dixon
Marian Dixon
Earl Dorsett

Rosa Ruth Frazier
Johnny Glosson
Herman Harris

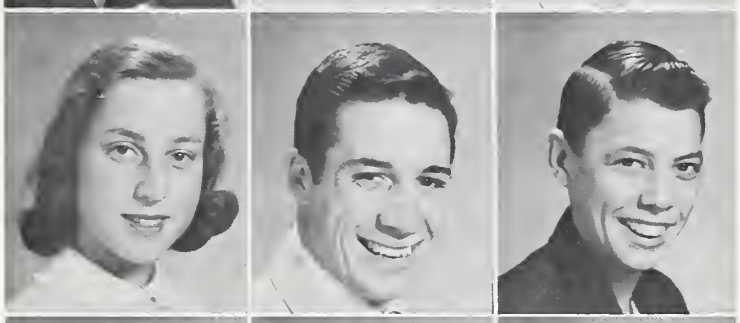

Margaret Johnson
Peggy Johnson
Edward Joyce

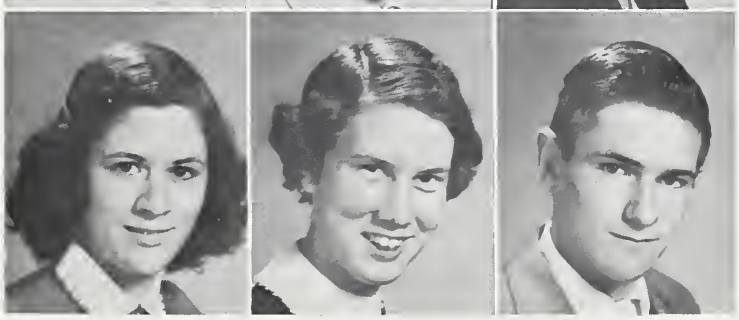

Ann Lane
Mary Lea Langley
Phil Lindley

Patricia McPherson
Amber Morris
Ann Myers

Jennie Norwood
Wallace Parnell
Clyde Patterson

Nancy Perry
Gerald Phillips
Barbara Pond

Marie Pritchard
Robert Reid
Alan Resch

Naomi Ritter
Eddie Roberts
Jane Routh

Carol Sears
Charles Scott
Bobby Setzer

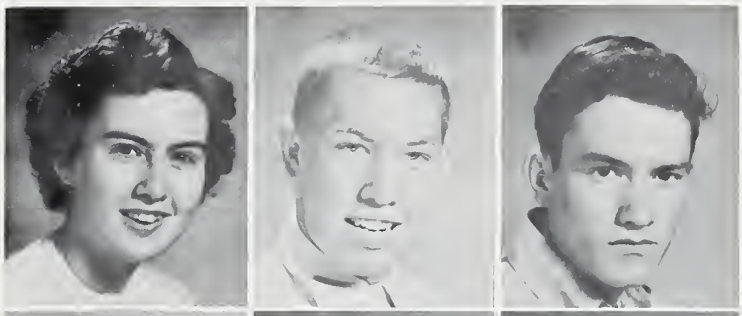

Gary Smith
Patricia Smith
Barbara Stanley

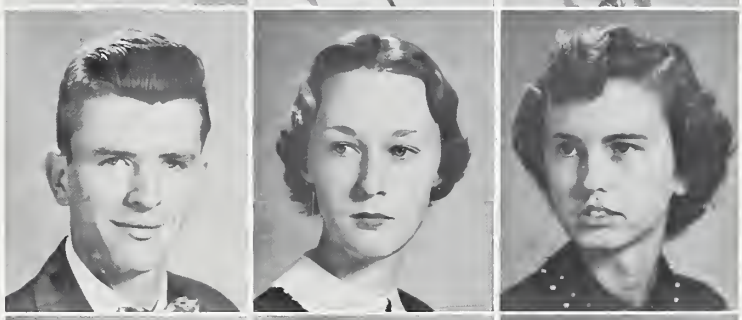

Jackie Staunton
Robert Taylor
Imogene Thomas

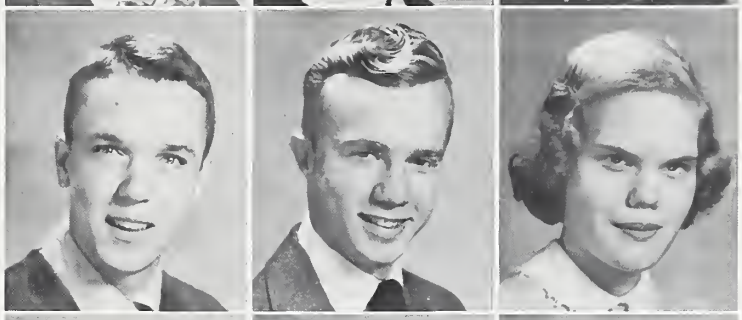

Jimmy Thomas
Elsie Watts
Elizabeth Whitley

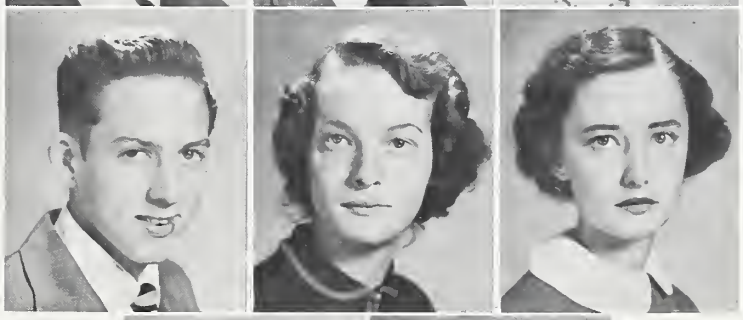

Christine Wicker
Pauline Wilson

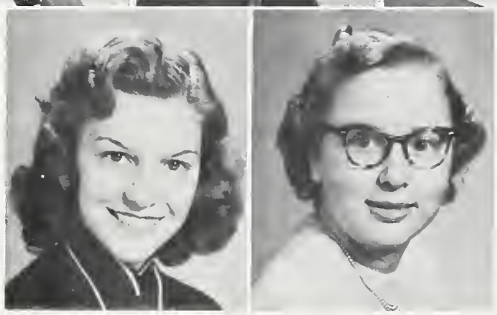

Not pictured:
Frank Clark
Bill Corder
Ed Stone
Irene Pullen

OFFICERS

JAMES DUFFIE
President

JOE LAMBERT
Vice-President

JANICE BRADY
Secretary

PAT DUNCAN
Treasurer

SOPHOMORE CLASS

Jimmy Allred
Fayedene Andrews
Virginia Barker
Paul Beane

Morris Blair
Emily Boling
Joanne Boling
Judy Boling

Anita Siler Boone
Martha Gray Boren
Janice Brady
Wayne Brady

C. L. Brooks
Billy Cockman
Jean Corder
Earl Cox

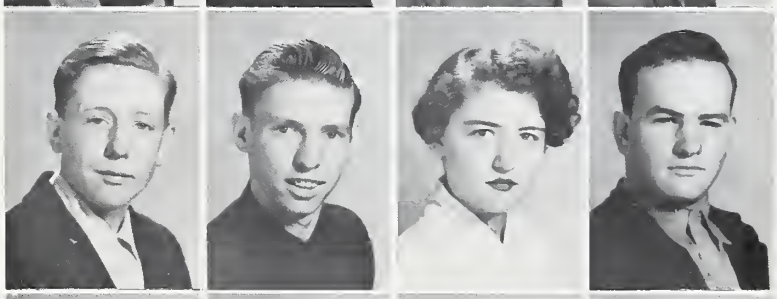

Franklin Culberson
Barbara Crump Dixon
Sara Dixon
Ellen Dry

James Duffie
Mike Duncan
Pat Duncan
Linda Earle

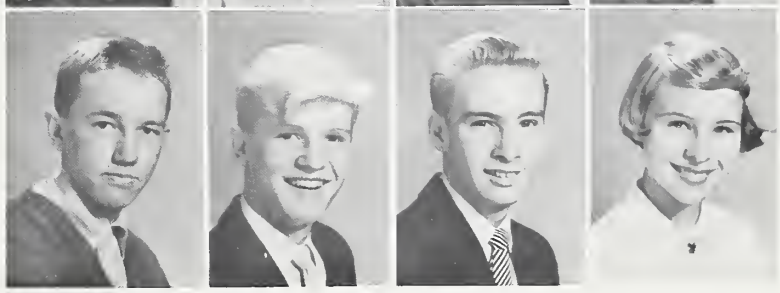

Phil Edwards
Jenny Elder
Martha Avery Foster
Lance Funderburk

Shirley Gilliam
Peggy Lou Goode
Helen Gunter
Milton Hall

Frances Hammer
Charles Hicks
Glendi Horton
Joanne Johnson

Mattie Keck
Jean Lambert
Joe Lambert
Shirley O'Conner

Jean Marsh
Kenneth McPherson
Elizabeth Milliken
Josephine Murray

Wade Paschal
Rebecca Patman
Bobby Parks
Ann Petty

Betty Sue Phillips
Sherrill Phillips
Pete Poe
Lee Rogers

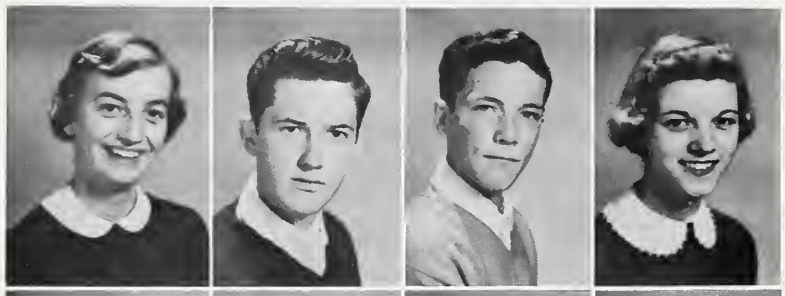

Peggy Rogers
Ted Setzer
Aries Smith
Betty Lou Smith

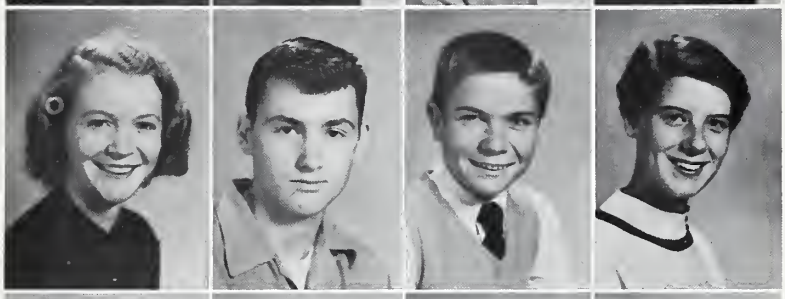

Eddie Spence
Gary Stout
Jerry Stuart
Bruce Trogdon

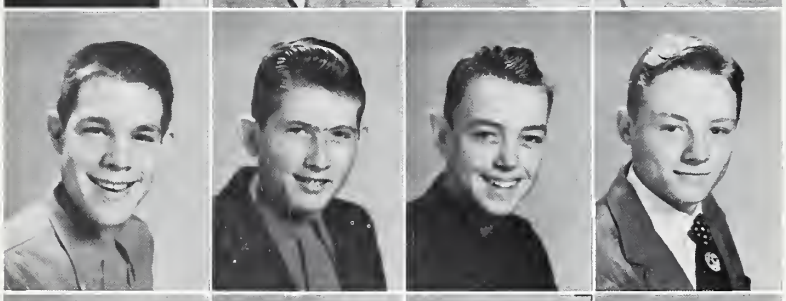

Jimmy Williams
Harriet Wilkes
Melvin Womble
Shirley Jean Wright

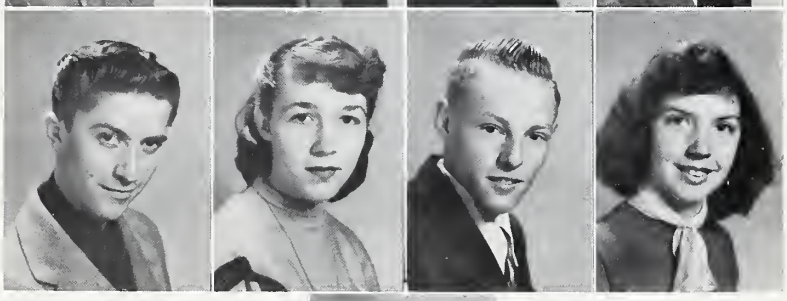

Robert Wynn

Not Pictured:
Elmer Holt

OFFICERS

TOMMY EMERSON
President

PEARL MANESS
Vice-President

GAIL JENKINS
Secretary

SALLIE TEAGUE
Treasurer

FRESHMAN CLASS

Judy Andrews
Wayne Beaver
Clyde Beck
Carole Brady
Barbara Branson

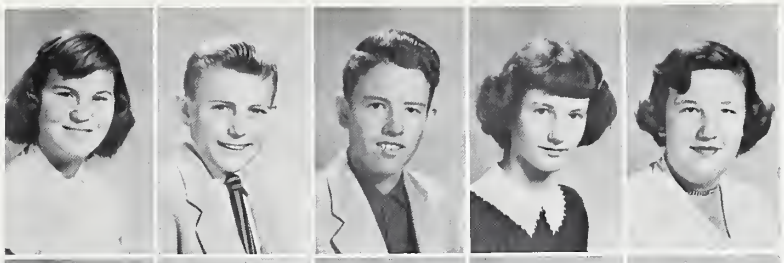

John Brewer
J. W. Buckner
Baxter Burke
Rebecca Cockman
Myrna Cope

Rosie Lee Culberson
Earl Elmore
Tommie Emerson
Betty Fields
Ralph Gaines

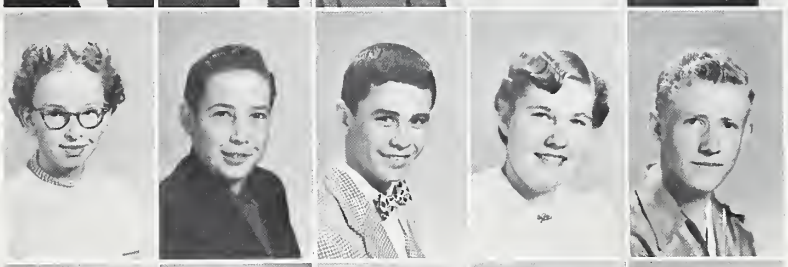

Lane Gilliam
Shirley Gilliland
Mary Alice Glosson
James Gunter
Jerry Gurley

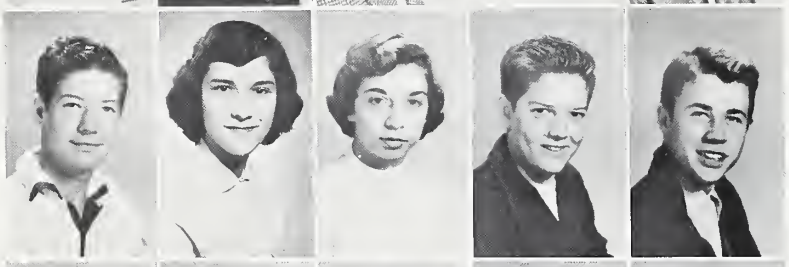

Jane Hackney
Earl Holt
Gail Jenkins
David Johnson
James Johnson

Jimmy Lee Johnson
Raeford Jordan
Helen Josey
Lonnie Josey
Jimmy Lasater

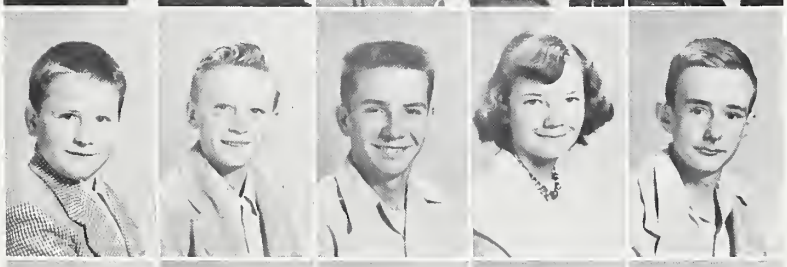

Wade Lowe
Jack Lynch
Norma Jean Maness
Pearl Maness
Lee Ann Marley

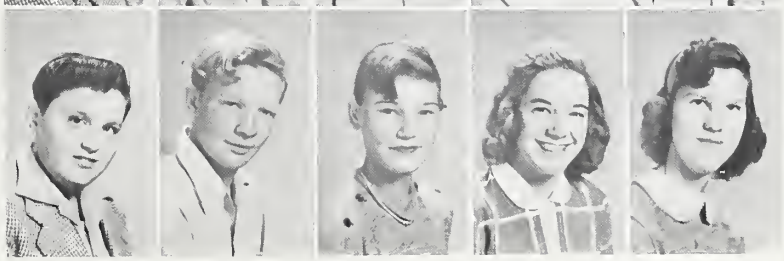

Reid Marley
Billy Milholen
Frieda Morgan
Nathaniel Murray
Matilda Paschal

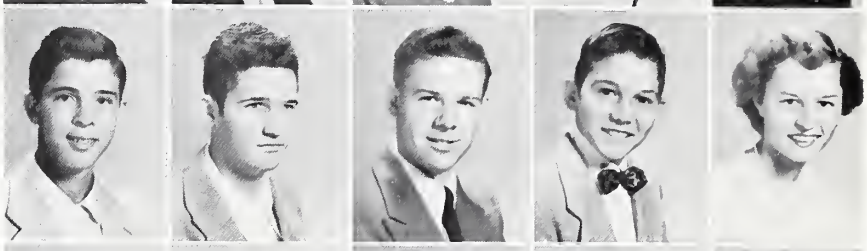

Jimmy Phillips
Lynville Phillips
Penny Phillips
Bobby Poe
Delores Rogers

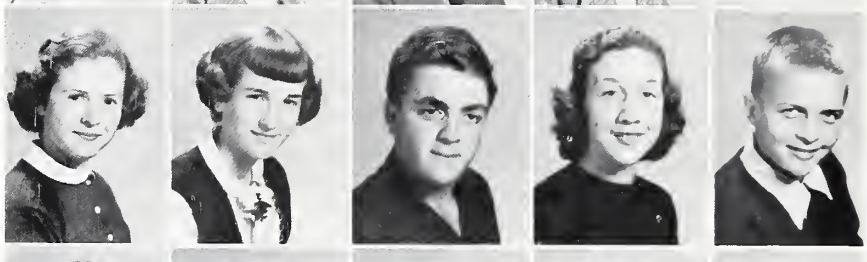

Jerre Sue Routh
Lessie Mae Scott
Jake Scotton
Edna Ruth Siler
Larry Siler

Adam Smith
Arthur Smith
Sally Smith
Geneva Spivey
Barbara Stinson

Deanna Stone
Johnny Stone
Lewis Stovall
Sallie Teague
Jimmy Terry

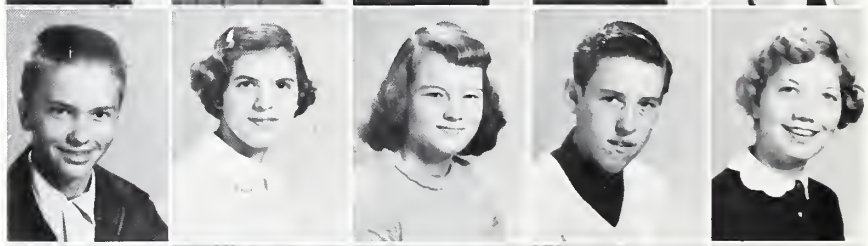

Dennis Vann
Mary Louise Vestal
Elizabeth Watts
Bobby White
Peggy White

Janice Wicker
Byrant Womble
Carolee Wood
Junior Wright
Nancy Wright

Not pictured:
Lewis McDaniel
Thedie Thomas

TEACHERS

Mr. Leon Jones

Mrs. Ernest Brooks

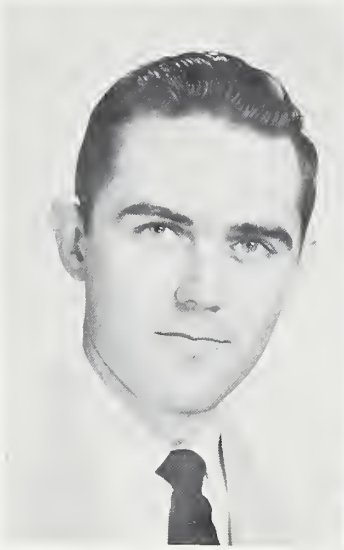

EIGHTH GRADE

Donald Beane
Lorraine Beaty
Carol Boger
Brenda Brady
James Brooks
Fred Cox

Ruth Deese
Richard Dixon
Billy Frazier
Jimmy Hamer
Patricia Harris
Magdalene Johnson

Josephine Jordan
Patsy Leonard
Betty Lopossay
David Lynch
Catherine Malone
Cecil Malone

Dean Maness
Jeane McPherson
Bobbie Pickett
Jerry Pike
John Poe
Calvin Ritter

Frances Rogers
Jimmy Rush
Gaynelle Scotton
Karen Seals
Donald Smith
Helen Stone

Milton Stone
Roy Stout
Barber Teague
Earl Thurman
Nancy Watts
Janice White

Nelson Whitt
Gordon Wright

Carolyn Andrews
Jerry Brady
Eddie Clapp
Betty Jean Clark
Kenny Clark
Neil Clark

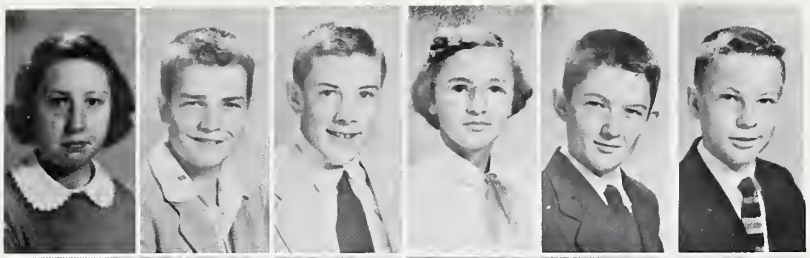

Linda Cockman
Maxie Lee Corder
Robert Dorsett
Billy Joe Dowd
Anna Gene Efird
Donald Hammer

Betty Jo Harris
Earl Hart
Jane Hough
Mary Hyler
Sara Joyce
Nathan Myers

Dillard Phillips
Dennis Poarch
Judy Pritchard
Tinkie Resch
Linda Rogers
Sue Rogers

James Sears
Jerry Setzer
Billy Smith
Sarah Smith
Talmadge Snyder
Eleanor Stapleton

Faye Truelove
Ruth Walston
Jerry Webster
Lynda Webster
Edwin Willet
Janie Mac Yow

Class History

In years gone by, explorers set out in ships, not too sure of their destination. They had only stars to guide them and the wind was the controlling force in the direction they traveled.

Twelve years ago, a group of scared boys and girls started out on a venture in much the same way. Our guiding star was the desire to graduate some day from Siler City High School. The teachers were the controlling force that helped us to sail that trip.

For eight years we sailed along slowly but surely, becoming more sure of our destination each year.

In the eighth grade we were joined by students from the Henry Siler School, who had the same guiding star that we did. We joined our forces and again set sail on our journey.

Then we reached the ninth grade. It was like being in strange, unknown waters, but we quickly adjusted ourselves to this change and went sailing smoothly on our way. Our very capable class officers —Rowland Thomas, President; Buddy Darden, Vice-President; Marjorie Spence, Secretary; Susan Patman, Treasurer—helped to make the year successful. We were so new at things that we barely kept our heads above water, but we survived.

After a short summer, we entered our tenth year of school. For our leaders we elected Lewis Paschal, President; Barclay Vann, Vice-President; Norma Jean Siler, Secretary; and Florence Elkins, Treasurer. Most of us began to take an interest in football, basketball, or some other extracurricular activity, and we came out not too badly.

Then came one of the greatest periods of our lives—our Junior year. Our class officers this year were Charles Hammer, President; Rowland Thomas, Vice-President; Becky Brady, Secretary; Doris Seawell, Treasurer. First there was the magazine sale to keep us busy. Peggy Paschal and Becky Brady were so successful in this that each won a watch as a prize. Then came the great, but pleasant, task of planning and preparing for the banquet. Our banquet co-chairmen, Judy Clapp and Susan Patman, deserve much of the credit for making our banquet one of the best ever. In our estimation, none will ever excel it.

The marshals for commencement exercises, chosen for scholastic ability were Norma Jean Siler—Chief, Delores Murray, Linda Foust, Zelma Andrews, Daffie Smith, Rowland Thomas, and Charles Hammer.

Delores Murray and Janie Greene attended Girls' State, and Larry Patterson and Charles Hammer were chosen for Boys' State. These two events always mean a very good time for those lucky enough to go.

We sailed through that last summer impatiently awaiting the year that would bring us the title that holds so much fascination for any student—Seniors. Before settling down to the tasks that confront all Seniors, we elected our class officers. They were Buddy Darden, President; Lewis Paschal, Vice-President; Norma Jean Siler, Secretary; and Zelma Andrews, Treasurer. They did a very fine job for us all through the year.

We were very honored to have four Senior cheerleaders: Judy Clapp, Chief; Florence Elkins, Linda Dry, and Norma Jean Siler. Rowland Thomas, a very capable leader, was President of the Student Council.

Then came the Senior Play. Everyone had a wonderful time rehearsing and arranging for this play; so for us, it was a gala success. We hope the audience liked it too.

At last came that fateful night that we had set as our guiding star twelve years before. Donning our caps and gowns, we proudly walked across the stage and received our diplomas. Never had our names sounded more formal and more important to us than when Mr. Braxton called them out that night.

Our destination reached, we are ready to sail out on the rough sea of life. As we go, we realize that we owe much gratitude to all our teachers, but we would like to express a special thanks to Miss Holleman, who has done a great deal to help us prepare ourselves to be good travelers and aim for a good guiding star in life.

CHARLES HAMMER,
Historian.

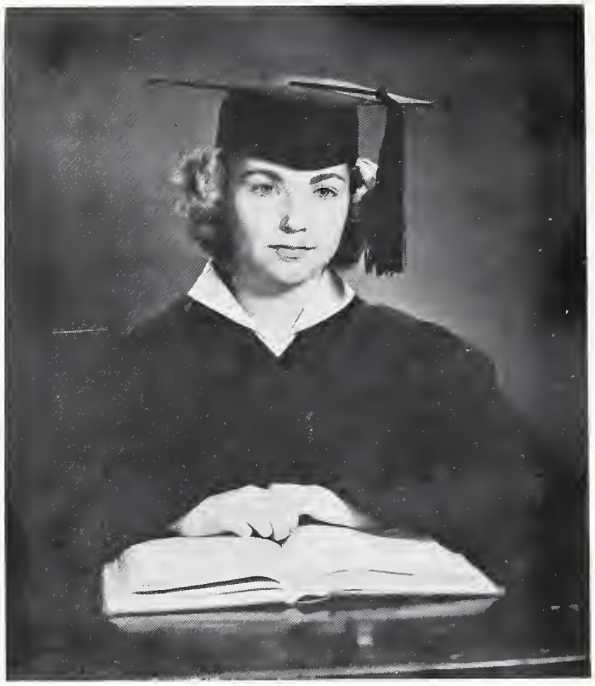

Last Will and Testament

We, the graduating class of Siler City High School in the year of our Lord nineteen hundred and fifty-four, being of sound mind(?), do hereby establish this to be our Last Will and Testament.

ARTICLE I

ITEM 1—We leave unto our beloved principal, Mr. Braxton, our deepest gratitude for his excellent leadership and interest in our successful education.

ITEM 2—We leave with our teachers one good thought—we loved each one of you, and the little pranks were just for fun.

ITEM 3—We, the Senior Class of 1954, leave to our successors our beloved Faculty with their warm friendship, interest, and loyalty—our friends and guides toward building our standards of scholastic excellence.

ITEM 4—We—Buddy, Linda, and Kelly—wish to leave our position as "Management" of the Senior Store to anybody who next year can possibly have as much fun as we have had.

ARTICLE II

ITEM 1—I, Doris Seawell, leave my seat in French class to Elsie Watts. Make good use of it, Elsie.

ITEM 2—I, Marjorie Spence, leave to Gay Boren my 5′9″. It comes in handy sometimes, Gay.

ITEM 3—I, Delores Murray, leave unto my sister Josephine my messy notebook. You have a good start already.

Item 4—I, Eloise Phillips, leave my period to work on the calculator to anyone taking office practice next year.

Item 5—I, Linda Dry, leave my love for "Hotrods" to Linda Earle. Better read up on them, Linda.

Item 6—I, Daffie Smith, leave my ability to be Senior Marshal to Clyde Patterson.

Item 7—I, Barbara Stone, leave unto Jerry Gurley my ability to make "A" on conduct. I know it's possible, Jerry, because I made ONE!

Item 8—I, Norma Jean Siler, leave my cheerleading position to anyone who can have as much fun as I've had.

Item 9—I, Becky Brady, leave unto my sister, Carole, my good grades and wonderful times in high school. The two can go together, Carole.

Item 10—I, Gyles Brooks, leave unto Pete Poe my tall, manly physique.

Item 11—I, Laura Brooks, leave unto Brenda Brady my glasses. You'll need them to see through Macbeth, Brenda.

Item 12—I, Janie Greene, leave my slow typing speed to some Junior who'll really have to "creep" to beat it.

Item 13—I, Shirley Gunter, leave my literature book to anyone who has brains enough to understand it!

Item 14—I, Linda Foust, leave unto Mary Lea Langley my naturally curly hair. It's nice to have curls when it's raining!

Item 15—I, Elizabeth Boling, leave my walking shorts to some "little one" who needs a pair of slacks!

Item 16—I, Judy Clapp, leave my desire to go to Duke to Emily Grace Boling. Hope we make it, Hunbunch!

Item 17—I, Shirley Pittman, leave unto Peggy White my good times in high school. You really can have fun, Peggy—no kiddin'.

Item 18—I, Iris Buckner, leave my "wit" to my lil' brother, J. W.

Item 19—I, Helen Thomas, leave my 5′2″ to Ellen Dry. It pays to be short, Ellen; it's less expensive.

Item 20—I, Doris Beck, leave unto Margaret Johnson my shorthand book. It's easy, Margaret—if you study every night.

Item 21—I, John Davis, leave unto Wayne Brady my ability to pass from the 10th grade to the 12th. It may take two years, but you can do it!

Item 22—I, Joel Isley, leave unto Bobby Setzer my "Big Orange Drank."

Item 23—I, Larry Patterson, leave unto brother Clyde my love for the girls. Better get started, Clyde, before it's too late.

Item 24—I, Joe Burke, leave my ability to miss sociology and economics class to any bus driver who is lucky enough to get by with it.

Item 25—I, Charles Hammer, leave my love for football practice to Eddie Roberts. It pays to practice, Eddie.

Item 26—I, Mary Carol Linens, leave unto Barbara Branson my popcorn machine. Keep it poppin', Barbara.

ITEM 27—I, Florence Elkins, leave unto Carolyn Beaty my ability to become "Miss Siler City High." Sportsmanship goes a long way.

ITEM 28—I, Anna Byrd Stout, leave my ability to win the Horton medal to anyone who is willing to work for it.

ITEM 29—I, Shirley Kelly, leave my future MRS. degree to Dot Culberson, who seems to think she's going to be an "old maid."

ITEM 30—I, Betty Ann Curtis, leave my red hair to Sarah Joyce, an incoming Freshman.

ITEM 31—I, Betty Jean Craven, leave unto Jimmy Terry my love for going to school. It can really be a lot of fun, Jimmy!

ITEM 32—I, Ann Joyce, leave my ability "to trap" to anyone else who is lucky enough to catch one. (Man—that is!) Just kidding, girls.

ITEM 33—I, Zelma Andrews, leave my love for getting air-mail letters to Marie Pritchard. Just be patient, Marie, and they'll come.

ITEM 34—I, Lewis Paschal, leave unto Robert Reid my bus driver's certificate. Drive carefully, Robert!

ITEM 35—I, Buddy Darden, leave my 6′2″, eyes of blue to Kenneth McPherson. Girls like 'em tall!

ITEM 36—I, Bill Ellington, leave unto Earl Dorsett my ability to get along with "Master" Halverson. It can be done, Earl.

ITEM 37—I, Mack Jones, leave my love for "Hillbilly" music to Clyde Patterson. Better trade that organ for a "gittar," Clyde.

ITEM 38—I, Rowland Thomas, leave unto Jerry Setzer my well-broken-in football shoes. Make use of them, Jerry!

ITEM 39—I, Jerry Pickard, leave unto Charles Scott my position as quarterback. Center it on set!

ITEM 40—I, Harold Milholen, leave my "love" for going to school to anyone who can beat my record of 13 years! Studying makes a difference, kids!

ITEM 41—I, Jerry Smith, leave my English book to Eddie Roberts. You must keep it open day and night, Eddie!

ITEM 42—I, Jim Brooks, leave unto Franklin Culberson all my excess weight. Franklin, you've got to start gaining.

ITEM 43—I, Jesse Watts, leave unto Wayne Beaver my quiet manner and timid ways. Will you need a cage, Wayne??

ITEM 44—I, Earl Womble, leave my ability to operate a movie projector to my brother, Melvin. It gets you out of class sometimes, brother.

ITEM 45—I, Ed Buckner, leave unto James Brewer my drawing board in Halverson's mechanical drawing class. Make use of it, James.

Signed, sealed, and delivered this twenty-sixth day of May, nineteen hundred and fifty-four by the Siler City High School as our last will and testament.

REBECCA BRADY, *Testator*

Witnesses: RUTH SMITH
LOUISE BROOKS

Class Poem

Anchors away! School days are past;
But special, exciting memories will last
Concerning class-mates—happenings of days.
Departing are we—in various ways;
Each to his own individual road—
Frequently acquiring an unexpected load.
Going through the days ahead,
Having things we've learned and read
Imprinted on our minds—we'll seek to attain
Just what we hopefully desire to gain.
Kept active, these treasures that we've acquired,
Long cherished, are ours to be admired.
Man seeks happiness above everything;
Noting that joy, honest ambition can bring,
Openly, sincerely does his best;
Pursues his goal with straightforward zest;
Quietly accepting his granted opportunity;
Rejoices in aiding his beloved community.
Society proves grateful to those who aid
Their fellow-man. Peace can be made
Universally secure with citizens sound.
Victory is ours with those who have found
Wisdom to be cherished then and now.
X marks the spot, in our hearts, we'll allow,
Yesterday's memories. Today and tomorrow are our great dare!
Zeal, strength, happiness be with you—this our earnest prayer!

BUDDY DARDEN,
Poet

Class Prophecy

Good evening, Ladies and Gentlemen of the television world. This is your own favorite program of outstanding, prominent, distinguished, American personalities; and tonight we are especially privileged to televise the 1st annual reunion of the Siler City High School Class of 1954. This is one of the most outstanding gatherings of the age, for the whole nation feels it is the most spectacular class in history. The majority of its members are now famous in their fields of work. I am extremely honored to be broadcasting this gala occasion; for I, too, was a member of this superlative group.

Our first personality tonight is the Honorable Lewis Paschal, present governor of our state. Surely his presence here is a supreme honor to our group.

Now I feel the presence of the great lady scientist and astronomer, Daffie Mae Smith. She has been in the headlines recently because of her discovery of a new planet.

Here comes a striking figure—and I mean "figure." It is Judy Clapp, a model who has been on the covers of all the national magazines. She is wearing a beautiful dress styled by Mary Carol Linens, most noted designer of today's women.

Now chatting by my side is Delores Murray, a director of religious education at the First Methodist Church in New York City; and along with her is Linda Lou Foust, a well-known business woman on Wall Street. She recently bought some stock in the DeSoto Corporation and continues to grow ever richer.

Mack Jones—wealthy cattle rancher—and Ed Buckner—a Texas oilman—are standing over by the door. I heard they both sleep on silk sheets, since they struck it rich in Ol' Texas.

Oh! Ladies and Gentlemen—you are in for a thrill! Just entering the doorway is Marjorie Spence—the current top singer. She has just made a national hit record of a song written by Buddy Darden, an English professor who, in his spare time, writes poetry and music.

Now I see entering the room a most capable surgeon at Johns Hopkins, Barbara Stone. She has saved many lives with her brilliant brain. By her side I see nurses Dottie Seawell and Linda Dry. They must be discussing the medical side of things in this fast-moving world.

Dancing on my left, rather absent-mindedly is Norma Jean Siler, who is a foreign language translater for the U.N. I saw her a few minutes ago explaining the French method of announcing and listening to Lt. Doris Beck, lady Marine.

We have the wild blue yonder represented here tonight. Florence Elkins and Eloise Phillips, both airline stewardesses, are gathered in the corner arguing the merits of their two airlines. If their company heads could hear this, I am sure both would receive a raise in pay.

There is Mrs. France Jordan, nee Shirley Kelly. I hear that she has just been named by the boys at Davidson College as the wife most liked on the campus. Being a professor's wife really requires quite a lot of time and effort.

I see something loud in the corner. Oh! it is Betty Ann Curtis' red hair. She is a policewoman at Coleridge. Watch out folks! She used to have a nasty little temper.

On my right I see Zelma Andrews talking to Janie Greene. Zelma and Janie really have a lot in common; Janie deals with the sick men in the army by being an army corps nurse. Zelma deals with the mental side of the navy. She is teaching math to students of atomic energy.

Larry Patterson, the great comedian, is going to entertain us tonight after the broadcast. I saw him chatting with the well-known actress, Anna Byrd Stout. They both hold their own in the entertainment field, and as usual they are together.

Here comes somebody you have all heard about. It's Jerry Pickard, the current top with the pro ball team of Siler City. He certainly has gained a high batting average with a certain owner of a "tall-girl" dress shop I see. Elizabeth Boling is that fabulous owner; and she certainly looks stunning in one of her own creations.

Entering the room with a roar I see Harold Milholen. He is the Leader of "Milholen's Daredevils." He recently had Bill Ellington, who is an owner of a large construction company to build him a huge speedway in his own back yard. I hear he buys his cars for the races at the Annual Siler City Fair from the manufacturer, Rowland Thomas, Jr. Rollo really is a big wheel in the car industry today.

What's all that commotion over there? Why, its Shirley Gunter and Laura Brooks, the hillbilly singers for WNCA. They are in the corner singing "Wedding Bells" to Gyles Brooks and Becky Brady, who just got hitched and are starting their life dairy farming. I see Joel Isley helping with the kidding too. He is a captain in the U.S. Navy.

Helen Thomas, heiress to a peanut estate, has just received sixty million dollars from a rich uncle. She amuses herself with a T.V. show. Her theme song is "How Long Will It Last?" If she keeps this up, T.V. repairman Earl Womble will be fixing quite a few sets, broken down by her volume.

There is Shirley Pittman, housewife, whose husband owns a toy factory. She and Iris Buckner really were having a discussion a few minutes ago. Iris is a matron in the Siler City Jail for Women. Wonder if Shirley considers marriage a prison.

Standing in the lobby is Betty Jean Craven, secretary for the Home and Loan Association in Coleridge. Jesse Watts is talking with her about the new material he just designed. Jesse is a textile designer for John Davis' Fabric Company. John used to be a farmer, but he struck it rich and now look!

Nearly asleep over in the corner I see Jimmy Brooks, who just doesn't work. I think he is letting his capital work for him. He is having a new house built. Charles Hammer and Jerry Smith are competing architects on the job. Much to everybody's surprise, Charles is still a bachelor.

Last, but not least, I see Joe Burke strolling in. He looks preoccupied. I guess it is because of the many social studies that he teaches to his students at Chicago Central High. Typical absent-minded professor, you know.

I see by the clock that time's up, so with this reunion five years after graduation, I must be signing off. Be sure to listen in again five years from now for the 2nd reunion of this Siler City Class of 1954.

Good night all. This is your regular announcer,

ANNE JOYCE, Signing off as
Class Prophet

ATHLETICS

ROWLAND THOMAS
Tackle

CO-CAPTAINS

JERRY PICKARD
Quarterback

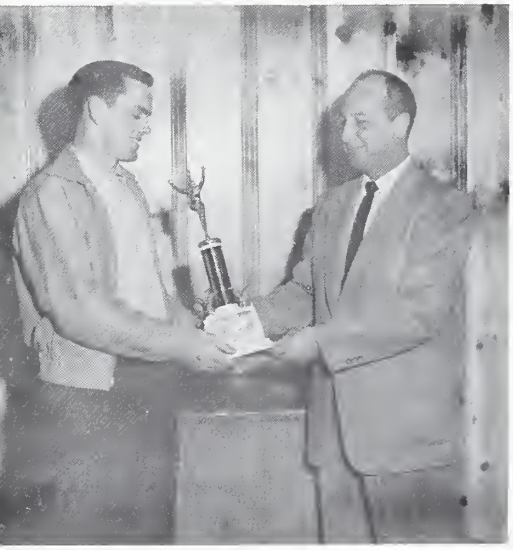

JERRY PICKARD
Winner of Most Valuable Player Award

JERRY SETZER
Manager

BUDDY DARDEN
Guard

CHARLES HAMMER
Halfback

MIKE DUNCAN
Guard

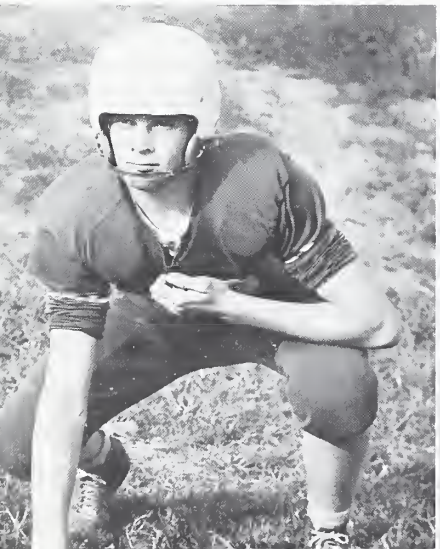

CHARLES SCOTT
Center

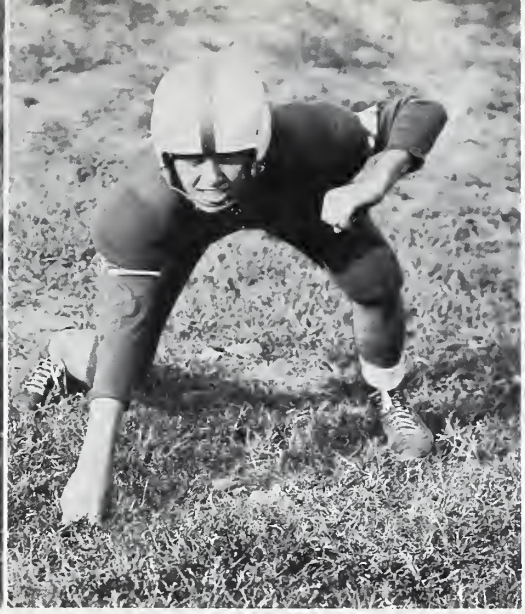

PHIL EDWARDS
Tackle

JOHNNY GLOSSON
Fullback

SUBSTITUTES

GERALD PHILLIPS
End

FRANK CLARK
Halfback

EDDIE ROBERTS
End

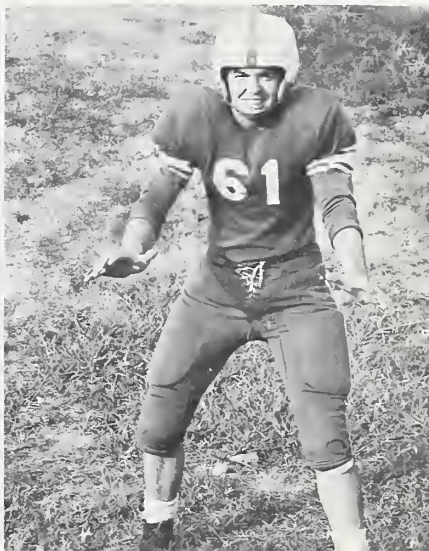

GIRLS' BASKETBALL

Ellen Dry, Rosa Ruth Frazier, Elizabeth Boling, Frances Hammer, Jean Marsh, Linda Dry.

Left to right: Frances Hammer, Jean Marsh, Barbara Stinson, Lea Rogers, Rosa Frazier, *Co-Captain;* Jenny Elder, Linda Dry, *Co-Captain;* Elizabeth Boling, Ellen Dry, Judy Boling, Emily Boling, Linda Earle, Becky Patman, Nancy Perry, Mary Alice Glosson, Gay Boren.

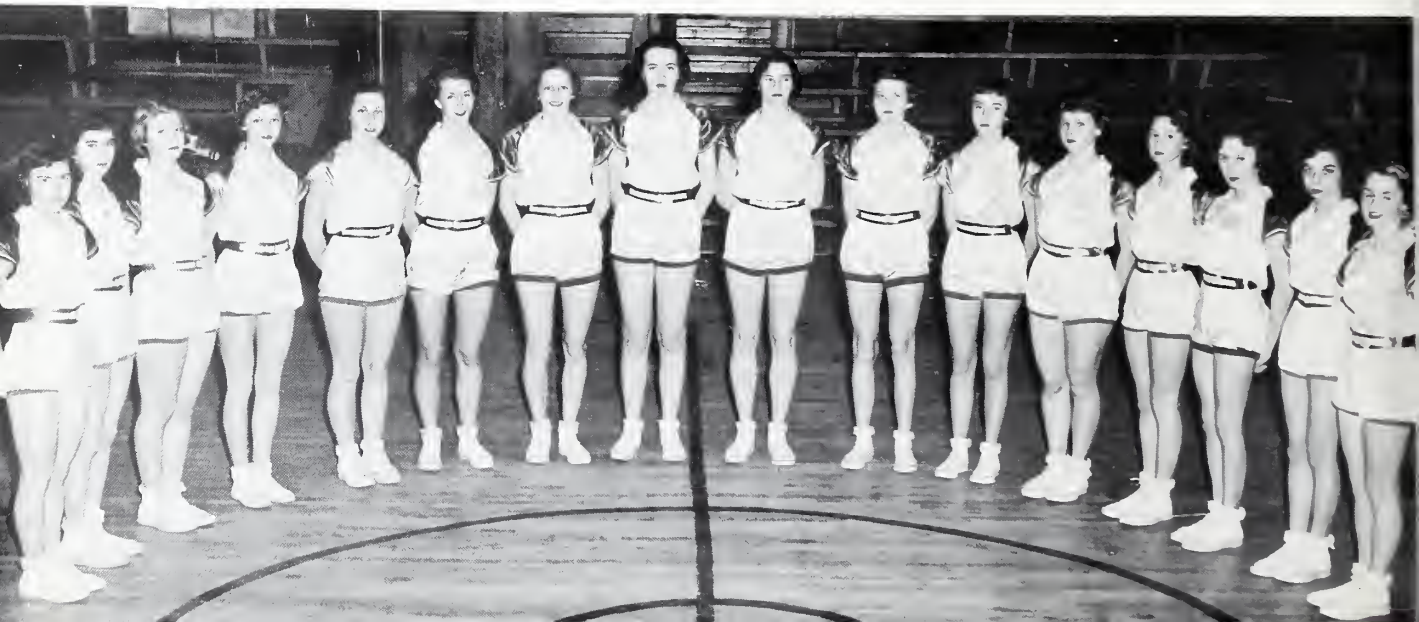

BOYS' BASKETBALL

Left to right: Elmer Holt, Herman Harris, Sonny Resch, Jackie Staunton, Eddie Roberts, Rowland Thomas, Joel Isley, Wayne Brady, Bobby Setzer, Pat Duncan, Franklin Culberson, Wade Paschal, Pete Poe.

Sonny Resch, James Duffie, Pat Duncan, Wayne Brady, Eddie Roberts, and Manager Jimmy Lasater.

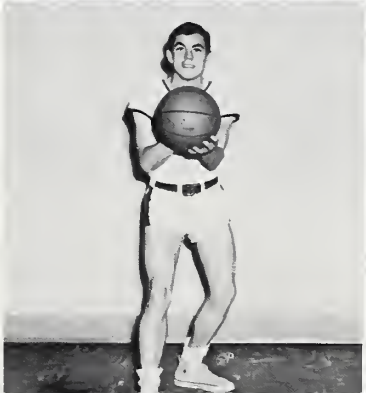

First row, left to right: Pat Duncan, Bobby Stezer, Wayne Brady, Jackie Staunton, Rowland Thomas, Jerry Pickard, Morris Blair, Phil Edwards.

Second row: Ralph Gaines, Franklin Culberson, Wallace Parnell, Earl Dorsett, Charles Hicks, Junior Wright, Wade Paschal.

Third row: Melvin Womble, Jerry Stuart, Pete Poe, Bobby Poe, Mack Jones, Larry Siler, Donald Hammer.

BASEBALL SQUAD

CHEERLEADERS

Left to right: Judy Clapp, Chief; Marie Pritchard, Linda Dry, Rosa Frazier, Norma Jean Siler, Carolyn Beaty, and Florence Elkins.

ACTIVITIES

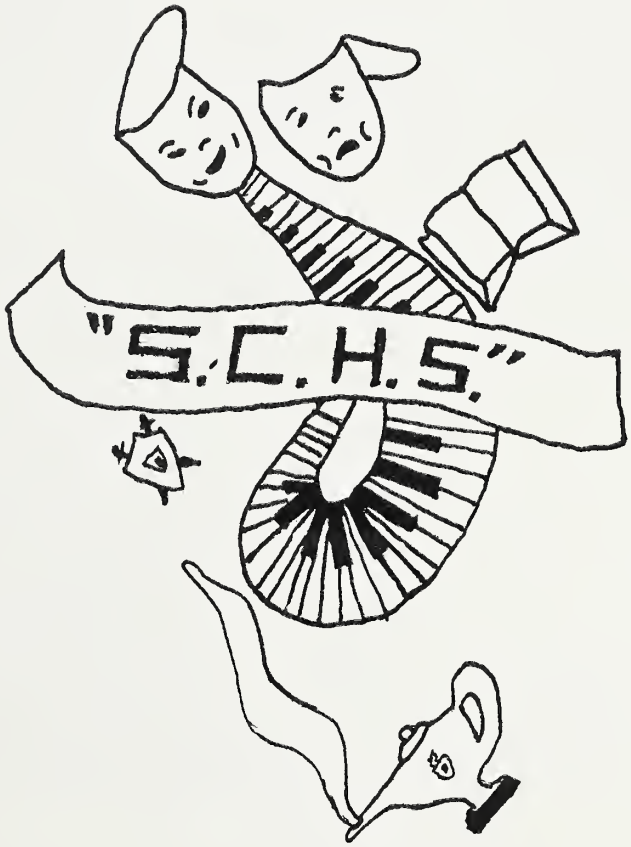

BLUE FLASH

Seated, left to right: Eloise Phillips, Delores Murray, Anne Joyce, Doris Beck, Florence Elkins, Mrs. Norwood, *Adviser*.

Standing: Betty Ann Curtis, Shirley Pittman, Daffie Smith, Betty Jean Craven, Shirley Gunter, Helen Thomas, Dottie Seawell, Laura Brooks, Shirley Kelly, Linda Foust, Mary Carol Linens, Iris Buckner, Becky Brady.

Doris Beck
Editor

Eloise Phillips
Associate Editor

BETA CLUB

LIBRARY

BETA CLUB

Seated, left to right: Marie Pritchard, Patricia McPherson, Charles Hammer, Delores Murray.
Standing: Dorothy Culberson, Elsie Watts, Pauline Culberson, Barbara Pond, Peggy Johnson, Ann Lane, Beth Whitley, Marian Dixon, Mr. Poston, *Adviser;* Zelma Andrews, Nancy Perry, Linda Foust, Amber Morris, Norma Jean Siler, Doris Beck, Rowland Thomas.

LIBRARY ASSISTANTS

Left to right: Elizabeth Milliken, Linda Earle, Fayedene Andrews, Daffie Smith, Shirley Collins, Mrs. Lane, *Adviser;* Carolyn Beaty, Beth Whitley, Joanne Boling, Betty Lou Smith.

CROSBY ADAM
MUSIC CLUB

GLEE CLUB

CROSBY ADAMS MUSIC CLUB

Seated: Elizabeth Milliken, Jane Hough, Jenny Elder, Miss Smith, *Adviser;* Shirley Kelly, Marjorie Spence, *President;* Carolyn Beaty, Mary Alice Glosson, Nancy Wright.

Standing: Judy Clapp, Brenda Brady, Carol Brady, Martha Gray Boren, Janice Brady, Carolee Wood, Anne Joyce, Becky Patman, Emily Boling, Janie Greene, Linda Dry, Nancy Perry, Elizabeth Boling, Amber Morris, Frieda Morgan.

GLEE CLUB OFFICERS

Wayne Brady, *President;* Bobby Setzer, *Vice-President;* Doris Beck, *Secretary-Treasurer;* Delores Murray, *Pianist;* Miss Smith, *Director.*

F. T. A.

4-H CLUB

F.T.A.

Left to right, first row: Matilda Paschal, Gail Jenkins, Elizabeth Milliken, Mrs. Brooks, *Adviser; second row:* Joe Burke, Patricia McPherson, Marjorie Spence, Zelma Andrews, Buddy Darden, Norma Jean Siler, Judy Clapp.

4-H CLUB

Left to right, first row: Bobby Poe, Ronald Jourdan, Adam Smith, Wayne Beavers, Jimmy Lasater; *second row:* Fayedene Andrews, Daffie Smith, Zelma Andrews, Betty Jean Craven; *third row:* Baxter Burke, Lynville Phillips, Jimmy Phillips, Arthur Smith, Earl Cox.

SAFETY PATRO

BUS DRIVERS

SAFTEY PATROL

First row: Adam Smith, *Captain;* Billy Milholen, *Assistant Captain; second row:* Phil Edwards, *Captain;* Sherrill Phillips, *Assistant Captain; third row:* Wayne Brady, *Captain;* James Duffie, *Aassistnt Captain.*

BUS DRIVERS

First row, left to right: Bill Ellington, Joe Burke, Lewis Paschel, Herman Harris, Wallace Parnell, James Brewer.

Second row: John Davis, Edward Joyce, Gyles Brooks, Earl Dorsett, Joel Isley, Ed Buckner.

GIRLS' MONOGRAM CLUB

BOYS' MONOGRAM CLUB

GIRLS' MONOGRAM CLUB

Frances Hammer, Jean Marsh, Carolyn Beaty, Judy Clapp, Ellen Dry, Linda Dry, Norma Jean Siler, Mrs. Howard, *Adviser;* Florence Elkins, Judy Boling, Elizabeth Boling, Patricia Smith, Jenny Elder, Marie Pritchard, Shirley Kelly.

BOYS' MONOGRAM CLUB

Charles Scott, Rowland Thomas, Joe Lambert, Buddy Darden, Joel Isley, Mike Duncan, Phil Edwards, John Davis, Lewis Paschal, Charles Hammer, Mr. Poston, *Adviser;* Sonny Resch, Jackie Staunton, James Duffie.

BELLES AND BEAUX

FLORENCE ELKINS
MISS SILER CITY HIGH

JESSE WATTS and SHIRLEY KELLY
KING AND QUEEN of HARVEST FESTIVAL

LEWIS PASCHAL and LINDA DRY
KING AND QUEEN of TALENT SHOW

Peek-a-boo

Changing hair styles

Sad Sacks...

♡ love birds ♡

Don't do it!

Cheese - - -

Three Witches of Macbeth

Harry's Bunnie

Cold, Doris?

Apples aren't fattening

Look!

Holding the Pole up?

Oh, Halloween!!!

What?

Have a Coke

Pigtail days

Bathing beauties

What a load!

Watch the birdie.....

Where's the body?

SO-O tired

The Green Years

Hi!

Wrong End

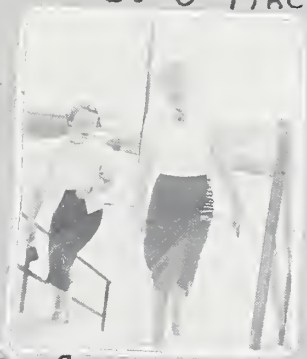

Going up??

Well, hit it!!

Fenced in

Which twin has the Toni?

Perfect Picture!

Lost Something

Be still, darling

Going my way?

The long night is over!

Smell anything unusual??

Baby Face

Really!!

Compliments of the

Siler City Plant

Collins & Aikman

NEW YORK, N. Y.

America's Largest Weavers of Fine Upholstery Fabrics

SOUTHEASTERN

EQUIPMENT CO.

Distributors **of**

EDUCATIONAL AND INSTITUTIONAL
EQUIPMENT

SILER CITY, NORTH CAROLINA

YOUR FORD DEALER

Elder Motor Co.

SILER CITY, NORTH CAROLINA

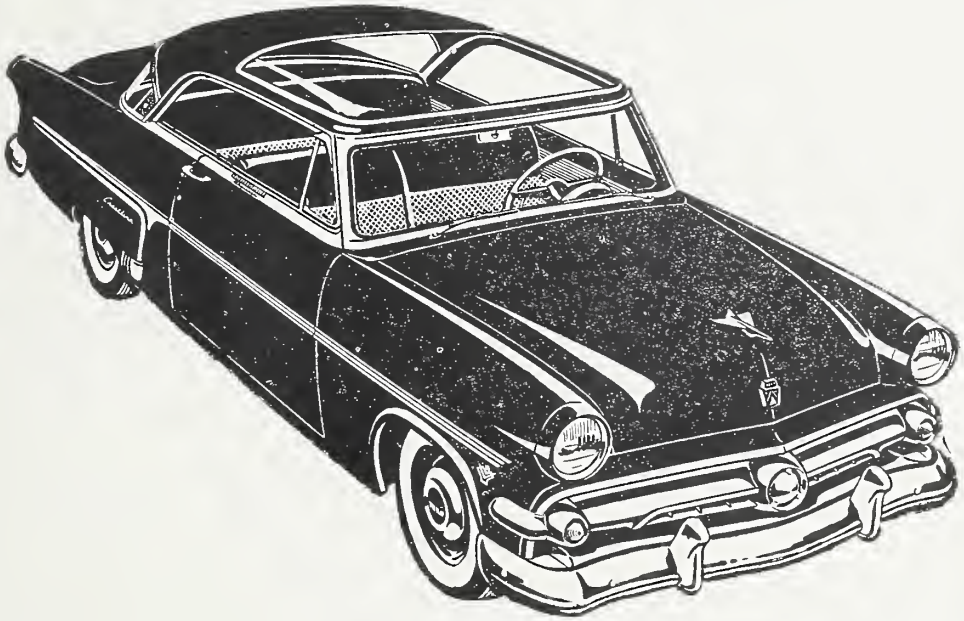

'54 FORD

Compliments of

Chatham Grocery Company

WHOLESALE GROCERS

SILER CITY, N. C.

PET® ICE CREAM

JONES DEPARTMENT STORE

OUTFITTERS FOR MEN,

WOMEN AND CHILDREN

Siler City, N. C.

Sears Cedar Chest Co. inc.

Phone 531
Siler City, North Carolina

Solid Cedar Chests, Wardrobes

And Bedroom Furniture.

Dollar for Dollar

you can't beat a Pontiac!

ZANE PONTIAC

FIELDS Nash MOTORS

Phone 99

The A B C Shoppe

Gifts

Children's wear

Piedmont Finance Company

AUTO LOANS

Phone 668 Siler City, N. C.

PERRY'S

DEPARTMENT STORE

Siler City — Ramseur

Coble

Sporting Goods Company

Greensboro, N. C.

Compliments of

I. SCHNEIERSON & SONS

Randolph Lingerie
Siler City Division

AMOCO

Instant

Service Station

W. M. HOUGH C. G. BRAY

CHATHAM FURNITURE

Company

Phone 72 Siler City, N. C.

BILL'S DRIVE-IN

Siler City, N. C.

Pittsboro, Highway

Famous Bar-B-Cue

Curb Service

SPENCE

Furniture Co

Manufacturers of Office Desks

Greensboro, N. C.

J E. SPENCE Jr. B. L. SPENCE

President *Secretary-Treasurer*

East DEPARTMENT STORE

Where Quality Predominates

Siler City, N. C.

FRIENDLY FLORIST

Phone 660

SILER CITY MILLS, INC.

Siler City, North Carolina

GULF

BILL & BILL SERVICE STATION

W. R. Fitts, Prop.

GULFLEX LUBRICATION
WASHING — POLISHING
BRAKES RELINED and ADJUSTED
GULF and FIRESTONE TIRES
BATTERIES

Road Service — Call 178

201 E. Second St. Siler City, N. C.

BREWER 'S LAUNDRY & DRY CLEANING

DOLLY MADISON BEAUTY SHOPPE

It Doesn't Cost to Look Your Best — It Pays

Phone Siler City **100**

104 E. Raleigh St.

Sincere Compliments

of

SILER CITY HARDWARE COMPANY

J. L. GOODE — OWNERS — J. L. GOODE, JR.

PHONE 108 **SILER CITY**

GRIMES JEWELRY STORE

- PEARLS
- CHINA
- WATCHES
- SILVER
- CRYSTAL

Compliments Of

SHELL TOWER
SERVICE STATION

C. H. MORGAN
Phone 137

SHELL

The makers of

Larkwood *Stockings*

with

Vamp-Top
Volu-Metric dimensions
Vamp-Toe

To the *EXPERTS*

in the **3 R's**

a happy and successful future

from the *EXPERTS*

in the **3 V's**

chadbourn hosiery mills

HIGH POINT BENDING

&

CHAIR COMPANY

Manufacturers

OFFICE CHAIRS

SILER CITY NORTH CAROLINA

WRENN & WRENN

INSURANCE

Thomas K. Wrenn

J. Speight Wrenn

THE

FARMERS' ALLIANCE STORE

Your One-Stop Shopping Center
"Use Our Parking Lot"

REES CLOTHING STORE

For

The Well Groomed Man

SELF'S

HATCHERY

WAYNE FEEDS

M.I. SELF, PROP.

GULF

C. A. SHELTON, DISTRIBUTOR

Phone 46

APPROVED SANITONE SERVICE

SILER CITY CLEANERS & LAUNDRY

117 East 2nd St.

HOME BUILDERS'

SUPPLY COMPANY

HARDWARE

LUMBER

PAINT

Sanford Highway At City Limits
Phone 740

THE CAVINESS SHOP

STYLES of TOMORROW

for

LADIES of TODAY

Complimenting the Seniors

HALL AND MORRIS

SCHOOL SUPPLIES

To Be Well Dressed

Visit

McMASTERS - BROOKS

MEN'S STORE

In the Earle Building, Siler City
PHONE 307-J

CHATHAM MOTORS INC.

SALES CHEVROLET SERVICE

SILER CITY **PHONE 185**

JOHNSON COTTON CO.

JOHN DEERE QUALITY FARM EQUIPMENT

"Cash If You Have It–
–Credit If You Need It"

FARM & Home Supplies

THE JEWEL BOX

CREDIT JEWELERS

Chatham Ave. Siler City, N. C.

Compliments of

BILL'S GRILL

Soft Drinks Sandwiches

John C. Bowers, Owner

Portable Equipment

SILER CITY WELDING SERVICE

Radiator Repairs

Welding ● *Brazing* ● *Cutting*

Dave Barrow **Chas. Rierson**

EVERYTHING FOR FARMERS

FARMERS EXCHANGE STAR PRODUCTS

FARMERS EXCHANGE INC.

HORNEY BROS.

LIVESTOCK MARKET

WE BUY HOGS, COWS, CALVES EVERY DAY

H. L. HORNEY — W. H. HORNEY — E. W. ESTRIDGE

Phone 709-W1

Compliments of

Dr. Lester Rogers
Dr. George D. Pleasants
Dr. J. J. Lindley
Dr. W. J. Edwards
Dr. Raiford D. Baxley
Dr. James R. Cox
Dr. C. H. Byerly
Dr. J. B. Milliken
Dr. Mott L. Blair
Dr. W. L. Patman
Dr. G. C. Wrenn

TEXACO

SERVICE STATION

Phone 300

Siler City

Compliments of

BERTHA'S

Beauty Shop

Lambert's

DRIVE-IN

CARROLL HATCHERY

U. S. APPROVED

PULLORUM CLEAN

SILER CITY TIRE CO.

220 N. Second Ave.

Phone 204-W

RECAPPING

christine's

The Clear Channel Voice - Siler City - 24 Hour
United Press News Wire Service

PHONE
SILER CITY 616
HIGHWAY 64 – WEST
SILER CITY

YOU'RE ALWAYS WELCOME AT

TAYLOR

DRUG STORE

Prescription Service

PHONE 81 SILER CITY

P and N

OIL COMPANY

AMERICAN
AMOCO
GAS

LUBRICANTS
GREASE
COMMERCIAL OILS

TIRES
TUBES
BATTERIES

GASOLINE
KEROSENE
FUEL OILS

WESTERN
AUTO
Associate
Store

BEN C. BOREN

Siler City, N. C.

Guy's Place

GAS — GROCERIES — MEATS

PHONE 592

SMITH & BUCKNER FUNERAL HOME

We offer a **Family Economy Insurance Plan** to cover total cost of a funeral for every member of your family.

Phone 51 Siler City, N. C.

ELDER THEATRE & SILER CITY DRIVE-IN THEATRE

MOVIES ARE BETTER THAN EVER!

Congratulations

TO THE

CLASS OF 54

SILER CITY MANUFACTURING COMPANY, INC.

Chatham Insurance & Realty Co.

DICK BRIDGERS

REAL ESTATE INSURANCE

BREWER SUPPLY CO.

GOODYEAR TIRES

SILER CITY, N. C.

Chatham Novelties Company

-MANUFACTURERS-

Occasional and Promotional Furniture, and Television Tables

PHONE 574

SILER CITY, NORTH CAROLINA

BUTLER FURNITURE CO.

BUY AND SAVE

Custom Upholstering

COMPLIMENTS OF

WRENN BROTHERS

THE BOOK STORE

School Supply Headquarters

Cards

Gifts

OFFICE SUPPLIES

Compliments of

The Elms
R. F. and Don L. Paschal
U-Wash-It
Nell E. Lane Insurance Agency
Misenheimer's Grocery
Blair's Esso Service
Holland Radio Company
Ideal Beauty Shoppe
The Fabric Shop
Home Furniture Co.
E & L Grocery
Chatham Cleaners
Home Electric Co.
Sanitary Barber Shop
Marley's Grocery
Siler City Shoe Shop
Teague's Esso Service
Carolina Power & Light Co.
S. T. Siler Feed Co.
John Henry Brewer and His Chatham Ranch Boys
Buckner's Jewelry Shop
Siler City Ice & Coal Co.
Cecil Budd Tire Company
K. A. Smith Grocery

"Banking Service Since 1901"

THE CHATHAM BANK

LIBERTY—SILER CITY—GOLDSTON

—— MEMBERS F. D. I. C. ——

Prescription Specialists

Siler City Drug Co.

Telephones 316 and 117

EDWARDS

Chrysler

MOTORS, INC.

FARM SERVICE - Hatchery

FEEDS - POULTRY SUPPLIES - REDS

PHONE 218

H. L. PASCHAL

SILER CITY, NORTH CAROLINA

L.B. PASCHAL

City Appliance Store

Hotpoint Appliances

Wholesale–Retail

Siler City, N. C. — Phone 36

Goldston Studio & Camera Shop

PHOTOGRAPHY

PHOTOGRAPHIC EQUIPMENT AND SUPPLIES

Opposite The Post Office

SCHOOL EQUIPMENT INC.

Distributors of Quality School, Church, Office, and Institutional Furniture

TELEPHONE 325 ~ P. O. BOX 586

SILER CITY, N. C.

Compliments Of

Williams and Brower, Inc.

E. A. SEAWELL

- Lee Brick
- Sanford Brick

GREENSBORO - CAROLITE BLOCK
ASHEBORO BLOCK
SAND - GRAVEL
FLUE LINING - DRAIN TILE

BELK - YATES CO.

Belk's

"CHATHAM COUNTY'S SHOPPING CENTER"

Siler City, N. C.

WOOD'S Chatham

Poultry and Meat Products

CHATHAM

FOODS, Inc.

SILER CITY, N. C.

SHOFFNER

SUPPLY

COMPANY

BUILDING MATERIALS

PAINT

SILER CITY, N. C.

W. E. Linthicum

and Son

READY-MIXED

CONCRETE

Siler City, N. C.

THE SNACK SHOP

Hoyt Phillips, Prop

CLAPP BROS.

IMPLEMENT AND

TRUCK COMPANY

SYMBOL OF SERVICE

Telephone Siler City **95**

Monarch Ranges

Amana FOOD FREEZERS

The Hardware Store Co., Inc.

Phone 139 — Siler City, N. C.

DIXIE'S RECORD SHOP

everything in Supplies

Records and Record Players

Call 7-B

PIKE'S

AMOCO

SERVICE STATION

ROWLAND H.

THOMAS

HADLEY PEOPLES
MANUFACTURING
COMPANY

SILER CITY, NORTH CAROLINA

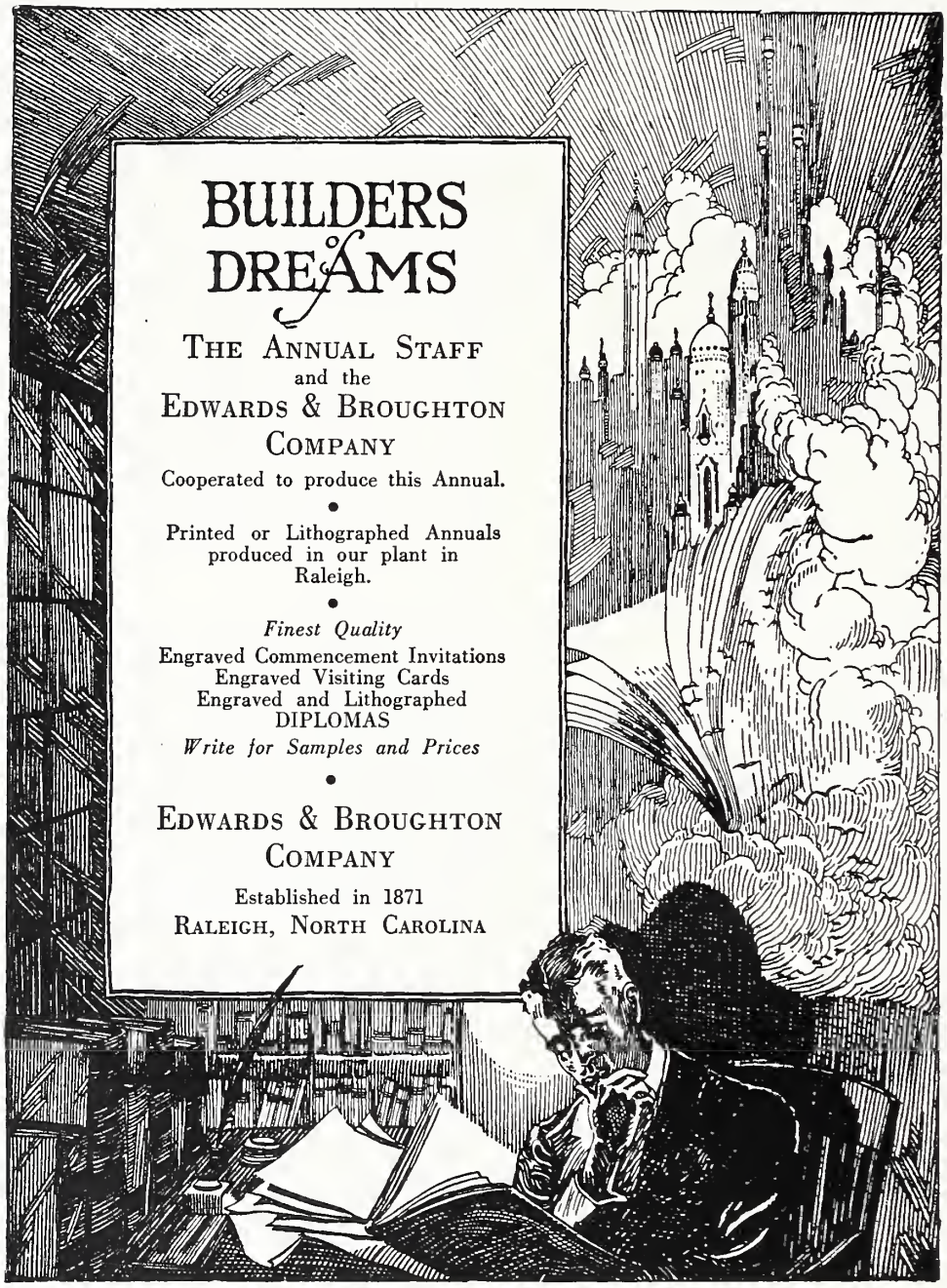
BUILDERS
of
DREAMS
THE ANNUAL STAFF
and the
EDWARDS & BROUGHTON
COMPANY
Cooperated to produce this Annual.
Printed or Lithographed Annuals
produced in our plant in
Raleigh.
Finest Quality
Engraved Commencement Invitations
Engraved Visiting Cards
Engraved and Lithographed
DIPLOMAS
Write for Samples and Prices
EDWARDS & BROUGHTON
COMPANY
Established in 1871
RALEIGH, NORTH CAROLINA

AUTOGRAPHS

APPRECIATION

We wish to express our sincere appreciation to those whose support and co-operation have permitted us to picture memories that, we hope, will keep this year alive forever.

EDWARDS & BROUGHTON CO.
RALEIGH
NORTH CAROLINA
KINGSCRAFT